GUERNSEY BREEDERS' JOURNAL

March 1999

"D. Delight"

"M. Delight"

"Mickey"

"Diedra"

"Holly"

"Babycakes"

"Hopeful"

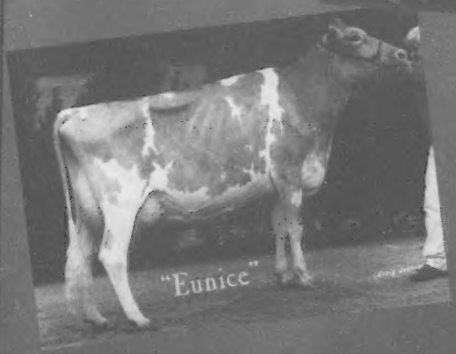
"Eunice"

1998 All-American Results
Sire and Young Sire Issue

**********ALL FOR ADC 481
UNIVERSITY MICROFILMS
ATTN JON EDSON
300 N Zeeb Rd
ANN ARBOR MI 48103-1553

A Storybook Ending

Once upon a time, two brothers bred and raised Guernsey cattle. For fun, they would take their cattle to shows to compete against other breeders, see friends and have fun. At the end of the year, these two brothers felt that they had some of the best cattle in the United States and decided to enter the All-American Contest. Four entries were made and all four were nominated.

Now The Rest Of The Story . .

1998 Unanimous All-American Junior Heifer Calf

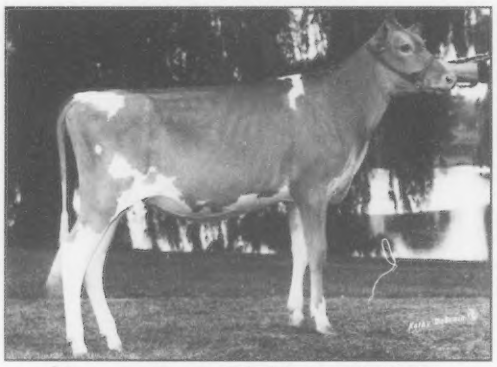

Chupps Farm Dividend Delight
Sire: Old Homestead Dividend

1998 Unanimous All-American Senior Yearling Heifer

Chupps Farm Loral Mickey
Sire: Trotacre Mercury Loral-ET

1998 All-American Intermediate Heifer Calf

Chupps Farm Bill Brenda
Sire: Golden Dew Magnum Bill

"Delight", "Brenda" and "Mickey" were also the members of the All-American Junior Best Three Females

We would like to send a large thank you to Richard Green of Middletown, Delaware, for the purchase of Mauslea FWM Lillie. We wish you the best of luck with this outstanding EX-92 cow.

We would like to announce the newest addition to the Chupp Family, Justin Dale, born January 24, 1999.

Chupps Guernsey Farm

Dale & Maria Chupp
Stanley Chupp
Rt 1, Box 239-1, Inola, OK 74036 • (918) 543-6652

1998 Honorable Mention All-American

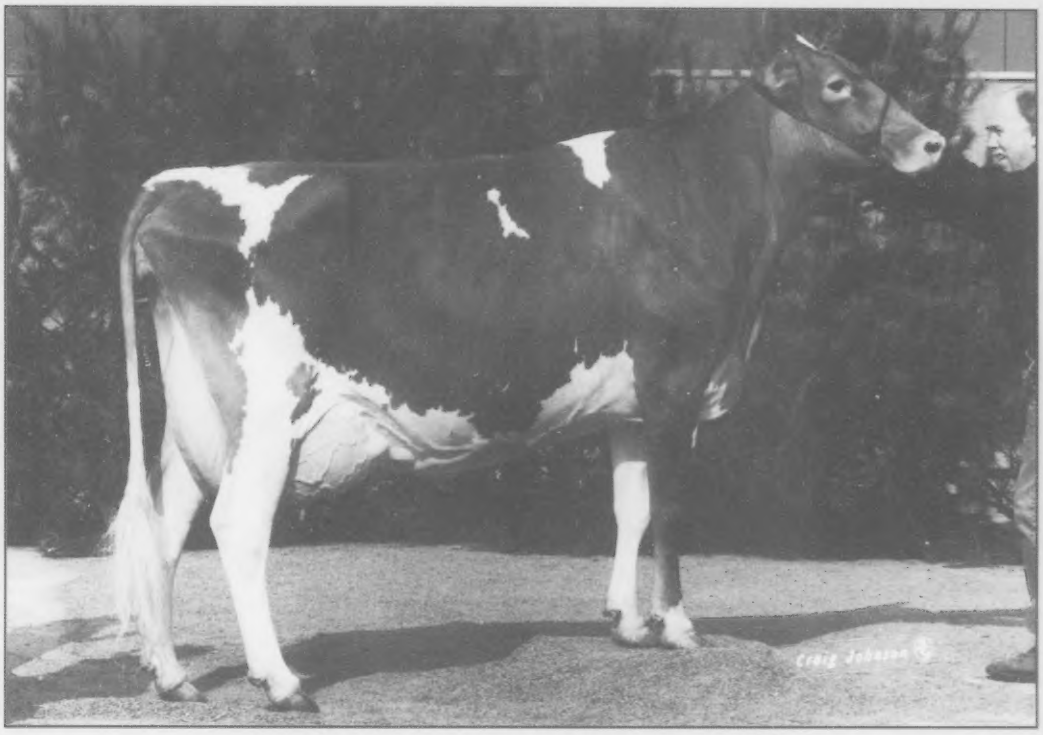

Donnybrook A M Rerun, EX-92

3-05 24,380M 990F 849P Proj. ME
Purchased in the 1997 National Convention Sale in Wisconsin.
Hoping to have more of the same kind at the
National Convention Sale at our farm on June 26, 1999.

"Rerun" is one of 16 Excellent cows that we currently own. On our recent classification, two of "Grace's" daughters also went Excellent.

The Ayars-Beechy herd was the top Guernsey herd in Ohio in 1998 for milk, fat and protein with 23.8 cows averaging 17,979M 896F 676P.

We have a need for Guernsey open heifers, bred heifers and free-stall parlor cows. Give us a call for details.

Land Of Living Farm

John and Bonnie Ayars and Sons
4381 Rosedale Road
Mechanicsburg, Ohio 43044
(740) 857-1273 • FAX (740) 857-1229

Consignments To Make Your Wishes Come True

We are offering four outstanding consignments at the Kentucky National Sale that are backed by breed-leading production and type. They are all from some of the breed's top maternal blood-lines.

Selling from the family of "Lord", "Lorry" and "Loretta", just to mention a few.

Trotacre Mercury Loretta, EX-91
3-07 365D 30,889M* 3.9% 1,195F 3.2% 981P
"Loretta" is a full sister to "Linda's" dam.

Selling: Heiland Goliath Linda-ET

Born: September 1998
PA: +1,096M +57F +$129 +42P +$163
Sire: Rozelyn Pat Mar P Goliath-ET
Grandam: Trotacre Fayette Loretta, EX-92, GSC
5-07 365D 32,710M* 4.0% 1,318F* 3.3% 1,067P*

"Glitter's" Maternal Sister:
Atlasta Royaltys Glenna, EX-90
1993 All-American Junior 3-Year-Old Nominee

Backed by Excellent cows with over 20,000M.

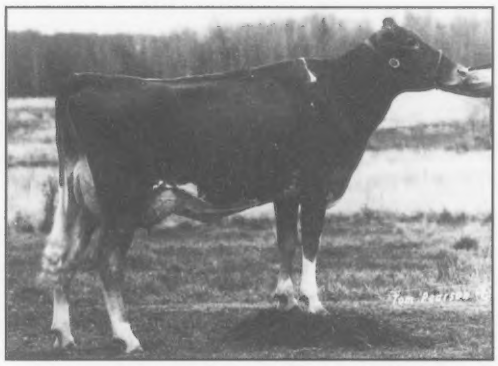

Laeschland Bionic Tiffany, EX-90
"Tiffany's" daughter sells!

Selling: Heiland Perfecto Tinsel

PA: +707M +18F +22P
Sire: Lily Lane Penny Perfecto-ET
Dam: Laeschland Bionic Tiffany, EX-90
4-05 236D 20,490M 4.2% 858F 3.2% 646P
Grandam: Laeschland Frank Tootie, EX-90
6-03 332D 20,190M 5.2% 1,047F 3.6% 719P

Selling: Heiland Magic Glenda

PA: +634M +21F +23P
Sire: Nells Glow Admiral Magic
Grandam: Atlasta Honest Glitter, EX-90
5-07 365D 20,200M 4.9% 984F 3.8% 761P

Selling: Heiland Pete Gorgeous

PA: +662M +25F +21P
Sire: Lantz Farm Smokey Pete-ET
Dam: Atlasta Royalty Giggles, VG-86
6-00 305D 16,910M 4.8% 814F 3.4% 574P

Heiland Farm

The Heischmidts
Paul and Jan
Kirk, Eric, Zachary, Ryan

2749 Harris Lane, Alton, IL 62002 • (618) 465-8732

GUERNSEY BREEDERS' JOURNAL

The Official Publication Of The Guernsey Breed

Published by Purebred Publishing Inc. • (614) 575-4620

General Manager: Becky Payne
Editor: Beth Littlefield
Administrative Assistant: JoAnn Case

March 1999
Volume 168 Number 2

MEMBER LPC LIVESTOCK PUBLICATIONS COUNCIL

1998 ALL-AMERICAN & JUNIOR ALL-AMERICAN CONTESTS

All-American Results

The results are in and they are record setting! The 44th annual All-American contest will go down in history as the contest to date that has ever awarded the most Unanimous All-American certificates.

Exciting New Choices

Increase your genetic potential by replacing low PTA bulls with young sires. Pictured above is Trotacre Mercury Loretta, EX-91, the dam of the top three young sires for PTI.

All-American Nominations • Sire and Young Sire Issue

Builders Of The Breed

A Word From Your Director 7
National Guernsey Convention Adult Registration Form 9
National Guernsey Convention Youth Registration Form 8
Oh, Those Glory Days 19

Performance Reports

1998-99 Young Sires With Semen Released In AGA Sponsored Programs ... 38
February 1999 Active A.I. List 20
Pedigrees Of The Active A.I. Sires 7
Replace Low PTA Bulls With Young Sires 38
Top Ten Active A.I. Sires 36

Unanimous Winners

Gracing the cover are the 1998 Unanimous All-American and Junior All-American winners.

Departments

Advertisers Index 44
Answer Of The Month 18
Calendar Of Events 43
Fee Schedule 44
Golden Focus 6
National Directory Form 39
New Junior Members 35
Obituary 32
Question Of The Month 6
The Chat Line 19

Shows

1998 All-American Contest Results 10
1998 All-American Voting Results 16
1998 Junior All-American Contest Results 29
1998 Junior All-American Voting Results 34

AMERICAN GUERNSEY ASSOCIATION

Subscription Rates: $15 (US) per year, $35 (US) for three years in the United States and Canada; $18 (US) outside United States and Canada; $30 first class mail in United States; foreign airmail subscription rates on request. Microfilm subscriptions available.
Postmaster: Send address changes to *Guernsey Breeders' Journal*, Ida Albert, Circulation Manager, 7614 Slate Ridge Blvd., P. O. Box 666, Reynoldsburg, OH 43068-0666. When changing your subscription to new address, please give the old address and zip code as well as the new.
Periodical class postage paid at Reynoldsburg, OH 43068 and at additional mailing offices.
Guernsey Breeders' Journal (ISSN 0017-5110) is published monthly except January and July.
Closing date for advertising and editorial information is 55 days preceding the publication date. Each issue is mailed approximately 10 days prior to the publication date. Advertising rates upon request. Mail to *Guernsey Breeders' Journal*, 7614 Slate Ridge Blvd. P. O. Box 666, Reynoldsburg, OH 43068-0666. (614) 575-4620.

GUERNSEY
Member of the World Guernsey Cattle Federation

THE AMERICAN GUERNSEY ASSOCIATION AND GOLDEN GUERNSEY INC.

P. O. Box 666, 7614 Slate Ridge Blvd., Reynoldsburg, OH 43068
Telephone (614) 864-2409 • Fax (614) 864-5614
Office Hours 8:00 a.m. - 4:30 p.m. EST • Monday Through Friday
WEB: http://www.usguernsey.com

OFFICERS AND DIRECTORS

President, John Morrow - Rt. 1, Box 396, Tyrone, PA 16686. (814) 684-1898. *District 2 (OH, PA) '02*
First Vice President, Dr. John O. Mozier - 10175 W. 159th St. Stanley, KS 66221. (913) 897-3496. *Director-At Large* '99.
Second Vice President, Peter Coon - RR 1, Box 414, Amenia, NY 12501. (914) 373-8170. *District 1 (CT, DE, ME, MD, MA, NH, NJ, NY, RI, VT, WV) 2002.*
Dave Cochard - 5855 Hwy. V, Union, MO 63084. (314) 583-8901. *District 6 (AL, AR, FL, GA, LA, MS, MO, NC, SC, TN, VA) 2001.*
Linda Madsen - 34174 De Portola Rd., Temecula, CA 92390. (909) 676-5169. *District 7 (AK, AZ, CA, CO, HI, ID, MT, NM, NV, OK, OR, TX, UT, WA, WY) 2000.*
Eldon Moss -1837 Dubuque Road, Iowa City, IA 52240. (319) 351-7323. *District 5 (IA, KS, MN, NE, ND, SD) '99.*
Seth Spencer - 42672 Green Mountain Drive, Lebanon, OR 97355. (541) 258-5327. *Director At-Large. 2001.*
Edwin Watson - 1366 Watson Rd., Hemlock, MI 48626. (517) 642-2442. *District 3, (IN, IL, KY, MI,) 2000.*
Clark Vilter - N56 W 30020 Hwy. K, Hartland, WI 53029. (414) 367-2803. *District 4 (WI) 2002.*

ADMINISTRATION

Seth Johnson, Executive Secretary-Treasurer

Finance
Karen Fenicle, Accountant

Records
Ida Albert - Records Department Director

Journal And Information
Becky Payne - General Manager, *Guernsey Breeders' Journal*, Promotion and Youth Director
Beth Littlefield - Editor, *Guernsey Breeders' Journal*, Show Director
JoAnn Case - Administrative Assistant

Appraisers
Seth Johnson - Appraisal Coordinator
Jason Devino - RR 1, Box 402A, Vernon, VT 05354. (802) 893-6633
Tim Baumgartner - 131 Jenna Dr. #205, Verona, WI 53593. Phone (608) 848-3715; Fax (608) 848-3716
Bill Wachtel - 13079 TR 503, Big Prairie, OH 44611. (330) 378-2273

Extension
Jim Trotter - PA GBA Business Manager, 222 Martin School Rd., Enon Valley, PA 16120. (724) 667-0834

WORLD GUERNSEY CATTLE FEDERATION UNITED STATES REPRESENTATIVES

Chairman, Neil Jensen - 1361 60th St., Turtle Lake, WI 54889. (715) 268-8611
E. Cline Brubaker - 6440 Callaway Rd., Rocky Mount, VA. (540) 483-2071.
John Morrow - Rt. 1, Box 396, Tyrone, PA 16686. (814) 684-1898.
Dr. John O. Mozier - 10175 W. 159th St. Stanley, KS 66221. (913) 897-3496.

PUREBRED PUBLISHING, INC.

P.O. Box 666, 7616 Slate Ridge Blvd., Reynoldsburg, OH 43068
Telephone (614) 575-4620 • Fax (614) 864-5614

OFFICERS AND DIRECTORS

President, Peter Coon
First Vice President, Linda Madsen
Second Vice President, Clark Vilter
John Morrow; Eldon Moss; Edwin Watson; John Mozier

GENERAL MANAGER

Becky Payne

Golden Focus

Seth Johnson, Executive Secretary-Treasurer

Beginning with the February 1999 genetic information, which is included in this issue, the American Guernsey Association has adopted a new formula in calculating the Production Type Index (PTI) for bulls. A weighting of two parts PTA Protein, one part PTA Fat and one part PTA Functional Herd Life (FHL) will be used. This is a departure from the previous 4:1:1 that has been used for many years. This change was made in response to several concerns by your board of directors.

First of all, the recent resurgence in the value of butterfat has brought a renewed interest in breeding for higher testing Guernsey cows. Market forecasts predict that fat will be more valuable in the future than it has been in the past decade. In addition, a disturbing trend has developed over the past several years in which fat has been virtually ignored in young sire and bull mother selection. This has resulted in an active A.I. line-up that will reduce fat percentage by an average of -.08%. Although we have made steady advances in yield, we cannot ignore the traits that set the Guernsey apart, namely high component milk.

The second change in the formula addresses functional type. I have visited over 225 Guernsey herds over the past four years. I have heard your comments time and again that the breed must consistently develop a cow that produces at a high level and lasts. Good functional type is of the utmost importance in today's high-stress dairy environments. The emphasis on type has been nearly doubled with the recent changes to the PTI formula. Continued research is being sponsored by the Guernsey Foundation to fine-tune the FHL values to ensure that they identify the cows that are most likely to last and prove profitable over their lifetimes.

It was the intent of the board to implement a PTI formula that best reflects the goals of the Guernsey breed. Although PTI is not the answer for every mating and breeding decision, it is an effective way to sort bulls to include in a balanced breeding program that emphasizes both production and type.

As I write this column, sale selectors for five different spring sales are scouring the countryside for consignments. We have experienced an encouraging demand for Guernseys this winter but have been unable to fill many orders. I urge you to consider consigning an animal to one or more of these sales. The breed will only expand if quality Guernseys are offered to the public through these sales.

Question Of The Month

How many All-Americans were voted unanimous in the first All-American awards contest and what classes did they represent?

If you know the answer to the "Question of the Month", or have a good guess, call, fax or mail the *Guernsey Breeders' Journal*, attn: "Question of the Month". All correct answers received will be placed in a drawing that will take place on the advertising deadline date of the following *Journal*. Be sure to include your name, address and phone number with your answers?

Three winners will be drawn and each will receive a free column inch advertisement in the next *Journal*. **The answer to the February question can be found on page 18 of this *Journal*.**

Guernsey Breeders' Journal
7614 Slate Ridge Blvd., Reynoldsburg, OH 43068
Phone (614) 575-4620 • Fax (614) 864-5614

A Word From Your Director . . .

Here is what's new in Ohio and Pennsylvania. We have some exciting events facing us as Guernsey breeders in 1999.

Ohio's Fine In '99: Ohio Guernsey breeders will host the 1999 National Convention, June 23 - 26, in Dublin, Ohio, near Columbus. Plan now to attend! Experience great Guernsey fun and fellowship, the National Queen Contest, Quiz Bowl Contest and tours of some of America's best Guernsey herds. Saturday, June 26 will feature the annual meeting of the American Guernsey Association followed by the National Convention Sale at Ayars' Land of Living Farm. Come and be a part of "Ohio Guernsey Pride World Wide".

Pennsylvania Blue Halter Sale: The Pennsylvania Annual Meeting takes place on April 23 - 24, 1999, at the Quality Inn in Bedford, Pennsylvania. The Blue Halter Sale starts at 1:30 p.m. on Saturday, April 24 at the Bedford Fairgrounds. The sale will feature many good show calves, including several March 1999 calves, a few bred heifers and fresh cows.

I am extremely excited to see a new Guernsey dairy in my district. Kevin and Dina Stoltzfus started dairying with Guernseys on March 1, 1999, on a rented farm in Lancaster County. Kevin has housed some cows with Snider Homestead Farm for several years. Kevin and Dina's prefix is Warwick Manor,

John B. Morrow

previously used by Kevin's grandfather, Raymond Peachey.

An up and down subject in our area is milk prices. Our mailbox milk price peaked in October at $19.26 for milk that was 4.6 percent butterfat and 9.03 solids non-fat. Our milk goes to Land O'Lakes and is priced through Federal Order Four. By December, we watched our mailbox price fall to $17.93 a cwt.

Pennsylvania breeders have been busy on the tanbark trail in 1999 already. The Pennsylvania Farm Show was held in Harrisburg, Pennsylvania, on January 8 -13, 1999. The grand champion of the show was the first place aged cow, Rutter Bros Perfectos Lassie exhibited by Cindy Rutter Johnson of York, Pennsylvania. The first place 4-year-old, Rutter Bros Perfectos Yogi Bear, exhibited by Terri Johnson of York, Pennsylvania, received the reserve grand champion honors.

Kevin Stoltzfus and Elsie and Scott Wolff of Quarryville, Pennsylvania, exhibited the junior champion of the show. She was their first place junior yearling, Warwick Manor Fayette Sasha. Reserve junior champion honors were taken home by the first place intermediate heifer calf, Rutter Bros Fayette Lizzy, owned by Terri Johnson of York, Pennsylvania.

In the youth show, Aaron Gable of New Enterprise, Pennsylvania, exhibited the grand champion of the show with his first place 2-year-old, Cedar Fringed Altann. Reserve grand champion honors were received by Jan Snider of New Enterprise, Pennsylvania, and his first place dry cow, Sniders Opp Georgie.

Terri Johnson of York, Pennsylvania, owns the junior champion of the show. She was the first place intermediate heifer calf, Rutter Bros Fayette Lizzy. The reserve junior champion of the show was the first place summer yearling, Sniders Sharp Babe, owned by Kendy Gable of New Enterprise, Pennsylvania. Congratulations to all the Guernsey exhibitors at the Pennsylvania Farm Show.

John B. Morrow is the president for the American Guernsey Association and serves as a director for District 2.

Pedigrees Of The Active A.I. Sires

	Bull	Sire	Dam	Maternal Grandsire
1.	Myrtledales Magic Hot Shot-ET	Nells Glow Admiral Magic	Myrtledales Able Hope	Rozelyn D M Ernies Able
2.	Spring Walk Karis Trumpet	Oaklands Mercury	Spring Walk Franks Kari	Spring Walk B T Frank
3.	Tag Lane Buttermost Saber	Lincrest Telestar Buttermost	Tag Lane Volcano Sugar	Harmony Quantity Volcano
4.	Sherma Mercury Ellas Michael	Oaklands Mercury	Sherma Admiral Ellens Ella-ET	Welcome Choice Admiral
5.	Twin L Farms Magic Faro-ET	Nells Glow Admiral Magic	Twin L Farms Fayette Farrah	Dutch Mill Telestars Fayette
6.	Trotacre Mercury Lord-ET	Oaklands Mercury	Trotacre Fayette Loretta	Dutch Mill Telestars Fayette
7.	Lily Lane T Penny Pension-ET	Kellogg E Choice Pender	Lily Lane Tex Penny-ET	Co Hill Farms T H Big Tex
8.	Yellow Creek M Cooper	Oaklands Mercury	Yellow Creek Victory Cathleen	Bettswards Telestar Victory
9.	Trotacre Mercury Lorry-ET	Oaklands Mercury	Trotacre Fayette Loretta	Dutch Mill Telstars Fayette
10.	Jimco Pansys Billy-ET	Lincrest Telestar Buttermost	Jimco Penders Pansy	Kellogg E Choice Pender
11.	Jimco Pansys Patrick	Rozelyn D M Ernies Able	Jimco Penders Pansy	Kellogg E Choice Pender
12.	Twin L Farms Magic Fortress-ET	Nells Glow Admiral Magic	Twin L Farms Fayette Farrah	Dutch Mill Telestars Fayette
13.	Longmedo Pender Velour-ET	Kellogg E Choice Pender	Longmedo Vel Smokey Velveeta	Wampanoag Fayette Smokey
14.	Tamaracks Perfectos Valor-ET	Lily Lane Penny Perfecto-ET	Pierce Farms A Valerie	Olympic View Prince Andy-Twin
15.	Riverwood Magic Fable	Nells Glow Admiral Magic	Riverwood Forestar Fern	Neslekcim Farms Forestar-ET
16.	Trotacre Ideal Logic-ET	Wooded View Admirals Ideal	Trotacre Fayette Loretta	Dutch Mill Telestars Fayette
17.	Lily Lane T Penny Patent-ET	Kellogg E Choice Pender	Lily Lane Tex Penny-ET	Co Hill Farms T H Big Tex
18.	Golden Whey Magic Enticer	Nells Glow Admiral Magic	Golden Whey Fays Ellie	Dutch Mill Telestars Fayette
19.	Coulee Crest Smokey Garwood-ET	Wampanoag Fayette Smokey	Coulee Crest Admiral Gail	Welcome Choice Admiral
20.	Laeschland NPK Breighton-ET	Clearbranch Jeans N P King-ET	Laeschland TS Biddy	Maurana Wis Telestar
21.	Lantz Farm Smoking Putter-ET	Wampanoag Fayette Smokey	Fauver Hill Volcano Pebbles	Harmony Quantity Volcano
22.	Spring Walk Streaks Victor	Wooded View Admirals Ideal	Spring Walk Victorys Streak	Bettswards Telestar Victory
23.	Trotacre Mercury Loral-ET	Oaklands Mercury	Trotacre Fayette Loretta	Dutch Mill Telestars Fayette
24.	Myrtledales Smokey Hornet-ET	Wampanoag Fayette Smokey	Myrtledales B Most Hayley-ET	Lincrest Telestar Buttermost
25.	Tamaracks Perfectos Valiant-ET	Lily Lane Penny Perfecto-ET	Pierce Farms A Valerie	Olympic View Prince Andy-Twin
26.	Four Winds Magicman-ET	Nells Glow Admiral Magic	Four Winds B T Blossom-ET	Co Hill Farms T H Big Tex
27.	Old Homestead Dividend	Tag Lane AD Senor-ET	Elsview Farms Fayette Joan	Dutch Mill Telestar Fayette

1999 National Guernsey Youth Convention Schedule

Wednesday, June 23

9:00 a.m. - 6:00 p.m.
Registration
1:00 - 3:-00 p.m.
Youth Committee Meeting
12:30 - 1:00 p.m.
Queen Contestant Luncheon
2:00 - 4:00 p.m.
Queen Interviews
2:00 - 4:00 p.m.
Outstanding Youth & Scholarship Interviews
4:00 - 5:00 p.m.
Quiz Bowl Test & Orientation
(All coaches & contestants)
5:30 - 11:00 p.m.
Marodore Farm Tour
Youth Pool Party & Barnyard Olympics
(Sponsored by Ohio JGBA)

Thursday, June 24

7:00 a.m.
Continental Breakfast
7:00 a.m. - 6:00 p.m.
Registration
9:00 a.m. - 4:00 p.m.
Youth Fun Day
Wyandot Lake/Columbus Zoo
5:00 - 6:00 p.m.
Queen Skits
7:30 - 10:00 p.m.
Bowling and Pizza Party

Friday, June 25

7:00 a.m.
Continental Breakfast
7:30 a.m. - 12:30 p.m.
Quiz Bowl Contest
12:30 p.m.
Lunch at Der Dutchman
2:30 - 3:30 p.m.
Select Sires Tour
4:00 - 6:00 p.m.
Viewing of Sale Cattle
7:00 - 9:30 p.m.
Youth Banquet & Fun Auction

Saturday, June 26

8:00 - 10:00 a.m.
Awards Breakfast
(Joint Sponsor CRI)
10:15 - 11:30 a.m.
Annual Youth Meeting
Mrs. Cari Wolfe will be presenting the workshop "The Pedigree Puzzle"
12:15 p.m.
Pre-Sale Buffet
(Hosted by Select Sires)
1:30 p.m.
National Guernsey Sale
Land of Living Farm

Our Pride Guernsey Juniors Our Future

National Guernsey Convention Youth Registration Form

June 23-26 • Columbus, OH

Names Of Youth Attending _____ Age_____
_____ Age_____
_____ Age_____
_____ Age_____

Farm Name _____

Address_____

City _____ State _____ Zip _____

Telephone (please include area code) (_____)_____

Early Registration Must Be Postmarked by May 10, 1999

Events	Early Reg.	x Number Attending	Total	Late Reg.	x Number Attending	Total
Wednesday, June 23						
Marodore Tour and Party	$7.00	x ____	____	$12.00	x ____	____
• Transportion	$8.00	x ____	____	$10.00	x ____	____
Thursday, June 24						
Continental Breakfast	$10.00	x ____	____	$12.00	x ____	____
Wyandot Lake/ Zoo	$19.00	x ____	____	$22.00	x ____	____
• Transportion	$7.00	x ____	____	$10.00	x ____	____
Bowling/Pizza Party	$10.00	x ____	____	$15.00	x ____	____
• Transportion	$7.00	x ____	____	$10.00	x ____	____
Friday, June 25						
Continental Breakfast	$10.00	x ____	____	$12.00	x ____	____
Der Dutchman Lunch (family style)	$12.00	x ____	____	$14.00	x ____	____
• Transportion to Lunch	$10.00	x ____	____	$12.00	x ____	____
Youth Banquet	$28.00	x ____	____	$32.00	x ____	____
Saturday, June 26						
Awards Breakfast *(Joint Sponsor CRI)*	$15.00	x ____	____	$20.00	x ____	____

Youth Annual Meeting — Snack Provided
Pre-Sale Buffet Lunch — Hosted by Select Sires

Transportation will be available to the sale site upon request
Number of people needing transportation _____

Total Amount Enclosed for Early Registration _____
Total Amount Enclosed for Late Registration _____

Please send registration by May 10, 1999, to: **Ralph and Martha Turley**
12564 US RT 62, Orient, Ohio 43146-9153
Any question call: 1-740-869-4422

Hotel: Wyndham Dublin Hotel. Room reservations must by made by May 25, 1999, at the Wyndham Dublin Hotel in Dublin, Ohio. A block of rooms has been reserved at $88 plus tax per room for single and double occupancy. Individuals who reserve their room after May 25 will lose the convention room rate, and there will be no guarantee that there will be rooms available after this date. Rerservations can be made at 1-800-Wyndham or 614-764-2200. Be sure to mention you are with the National Guernsey Convention.

National Guernsey Adult Convention Registration Form

June 23-26 • Columbus, OH

Ohio Guernseys
Shine in '99

Name(s) _____

_____

Farm Name _____

Address _____

City _____ State _____ Zip _____

Telephone (please include area code) (_____)_____

Early Registration Must Be Postmarked by May 10, 1999

Events	Early Reg.	x Number Attending	Total	Late Reg.	x Number Attending	Total
Wednesday, June 23						
Marodore Tour and Party	$7.00 x	____	____	$12.00 x	____	____
• Transportation	$8.00 x	____	____	$10.00 x	____	____
Thursday, June 24						
Continental Breakfast	$10.00 x	____	____	$12.00 x	____	____
Miller/Spring Walk Tour						
• Meal	No Charge			No Charge		
• Transportation	$13.00 x	____	____	$15.00 x	____	____
Buckeye Reception *(Dinner & Entertainment)*	$30.00 x	____	____	$32.00 x	____	____
Friday, June 25						
Continental Breakfast	$10.00 x	____	____	$12.00 x	____	____
Women's Seminar (No charge, but register)		____			____	
Der Dutchman Lunch (family style)	$14.00 x	____	____	$16.00 x	____	____
• Transportation to Lunch	$10.00 x	____	____	$12.00 x	____	____
Youth Banquet	$30.00 x	____	____	$32.00 x	____	____
Saturday, June 26						
Awards Breakfast *(Joint Sponsor CRI)*	$15.00 x	____	____	$20.00 x	____	____
Youth Annual Meeting			Snack Provided			
Pre-Sale Buffet Lunch			Hosted by Select Sires			

Transportation will be available to the sale site upon request

Number of people needing transportation _____

Total Amount Enclosed for Early Registration _____

Total Amount Enclosed for Late Registration _____

For those folks making early registration, you will have the option of receiving a 1946 Guernsey quart milk bottle valued at $50. You will receive a coupon to pick this up. *One per family.*

Please send registration by May 10, 1999, to: **Ralph and Martha Turley**
12564 US RT 62, Orient, Ohio 43146-9153
Any question call: 1-740-869-4422

Hotel: Wyndham Dublin Hotel. Room reservations must by made by May 25, 1999, at the Wyndham Dublin Hotel in Dublin, Ohio. A block of rooms has been reserved at $88 plus tax per room for single and double occupancy. Individuals who reserve their room after May 25 will lose the convention room rate, and there will be no guarantee that there will be rooms available after this date. Rerservations can be made at 1-800-Wyndham or 614-764-2200. Be sure to mention you are with the National Guernsey Convention.

1999 National Guernsey Convention Schedule

• A hospitality room will be open every day. Be sure to stop and check out the silent auction items and Guernsey memoribilia.

Wednesday, June 23

9:00 a.m. - 6:00 p.m.
Registration
8:00 a.m. - 12:00 p.m.
Board Meeting
1:00 - 3:-00 p.m.
Type Committee Meeting
Show Committee Meeting
3:00 - 5:00 p.m.
Golden Guernsey Meeting
3:00 - 5:00 p.m.
Production Committee Meeting
5:30 - 9:30 p.m.
Marodore Farm Tour

Thursday, June 24

7:00 a.m.
Continental Breakfast
7:00 a.m. - 6:00 p.m.
Registration
8:00 a.m. - 4:00 p.m.
Optional Tours ~
Reuben Miller/ Spring Walk Farm/ Wendell August Forge Tour
5:00 - 6:00 p.m.
Queen Skits
5:00 - 6:30 p.m.
Young Farmers Meeting
7:00 p.m.
Buckeye Reception
Dinner and Entertainment

Friday, June 25

7:00 a.m.
Continental Breakfast
8:00 a.m. - 6:00 p.m.
Registration
7:00 - 8:30 a.m.
Guernsey Foundation Meeting
8:00 - 9:30 a.m.
Young Sire Meeting
9:00 - 10:00 a.m.
Open Forum
10:15 - 11:45 a.m.
Seminars
12:30 p.m.
Lunch at Der Dutchman
2:30 - 3:30 p.m.
Select Sires Tour
4:00 - 6:00 p.m.
Viewing of Sale Cattle
7:00 - 9:30 p.m.
Youth Banquet & Fun Auction

Saturday, June 26

8:00 - 10:00 a.m.
Awards Breakfast
(Joint Sponsor CRI)
10:15 - 11:30 a.m.
Annual Meeting
12:15 p.m.
Pre-Sale Buffet
(Hosted by Select Sires)
1:30 p.m.
National Guernsey Sale
Land of Living Farm

1998 All-American Contest Results

The results are in, and they are record-setting! The 44th annual All-American contest will go down in history as the contest to date that has ever awarded the most Unanimous All-American certificates.

A total of eight unanimous certificates were awarded in 1998, seven certificates going to individuals and one to a group class.

The Unanimous All-Americans included: Chupps Farm Dividend Delight, a junior heifer calf; Toolite Halleys F Holly, a senior heifer calf; Chupps Farm Loral Mickey, a senior yearling heifer; a junior 2-year-old, Four Winds Magicman Delight; a senior 2-year-old, Four Winds Enhancer Diedra; a junior 3-year-old, Callumlea Magicman Eunice; a senior 3-year-old, Maplehurst Hopeful; and Four Winds Farm senior best three females group.

Another historical fact is that the 44th Annual All-American contest was the first to allow animals shown at the Royal Winter Fair in Toronto, Canada, to participate in the contest without having to show at a qualifying American show. This change was made in an effort to open lines of communication and work together with Canadian Guernsey breeders.

The judging committee awarded 61 certificates to individuals and group nominees who qualified for All-American, Reserve All-American or Honorable Mention All-American status.

The Sires Of The Winners

Four Winds Magicman-ET sired two of the Unanimous All-Americans. The only other bull to sire more than one All-American was Old Homestead Dividend with one Unanimous All-American, an All-American and an Honorable Mention winner. On the total count, Sherma Victory Ellas Enhancer and Lily Lane Penny Perfecto-ET both sired the most certificate award winners, with five each. "Enhancer" sired one Unanimous All-American, two Reserve All-Americans and two Honorable Mentions. "Perfecto" sired one All-American and four Honorable Mentions.

Awards Go To 15 States and Canada

Wisconsin received the most award certificates with 15. New York was placed second with eight. Oklahoma and Pennsylvania tied for the third spot with each state receiving six award certificates.

Multiple Recognition For Several Owners

Thirty-four different family groups or individuals were represented by the 61 prize-winning nominees. Of these people, Clark and Joy Vilter of Hartland, WI, had the most favorable results, with five All-Americans (four that were unanimous), one Reserve All-American and five Honorable Mention award winners.

The 1998 show string of Dale and Stanley Chupp of Inola, OK, included three All-Americans (two unanimous) and the All-American Junior Best Three Females group. A new name in the Guernsey circles, Friendship Farm, Dick and Judy Whalen of Millbrook, NY, had a great first year with two All-Americans (one unanimous) and one Honorable Mention All-American.

27 Heifers Declared Winners

Dale and Stanley Chupp of Inola, OK, are the breeders and owners of the 1998 All-American Contest's first Unanimous All-American. Chupps Farm Dividend Delight, a junior heifer calf sired by Old Homestead Dividend, has a show resume that includes first place at NGS-Louisville and NGS-Madison.

Sen Set Keane Francis is the Reserve All-American Junior Heifer Calf. Sired by Land of Living V Keane, "Francis" was the first place junior heifer calf and reserve junior champion at NGS-Harrisburg and second place at NGS-Louisville. She is owned by James and Janet Bates and Family of Southington, OH.

Three calves received Honorable Mention honors. Hollow View Magnum Millie, a Hollow View N Prince Magnum daughter, is owned by Scott and Elsie Wolff of Quarryville, PA. Michael McDaniel of Norman, OK, bred and owns JMC GH Babycakes, a Solum Grand Henry daughter. Thayer View Dividends Holly, an Old Home-

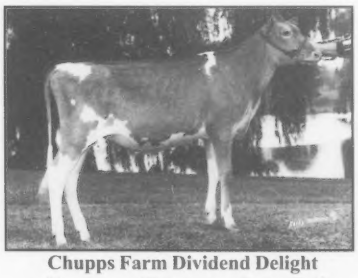

Chupps Farm Dividend Delight
Unanimous All-American Junior Calf
Dale & Stanley Chupp, Inola, OK

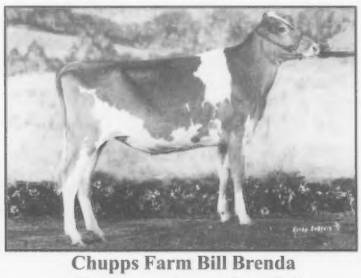

Chupps Farm Bill Brenda
All-American Intermediate Calf
Dale & Stanley Chupp, Inola, OK

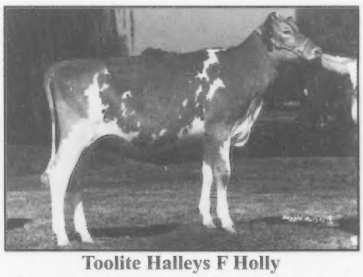

Toolite Halleys F Holly
Unanimous All-American Senior Heifer Calf
Friendship Farm, Millbrook, NY

Sun Set Keane Francis
Reserve All-American Junior Calf
James & Janet Bates & Family, Southington, OH

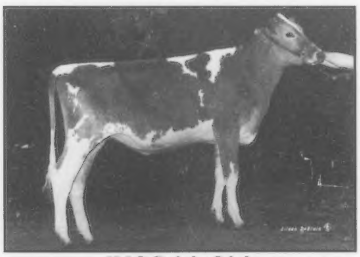

JMC Bright Light
Reserve All-American Intermediate Calf
Michael McDaniel, Norman, OK

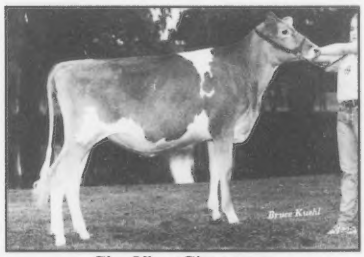

City View Cinnamon
Reserve All-American Senior Heifer Calf
Jessica Rabehl, Rochester, MN

stead Dividend daughter, is bred and owned by Carl Thayer Jr. of Thurmont, MD.

Dale and Stanley Chupp of Inola, OK, are also the breeders and owners of the All-American Intermediate Heifer Calf, Chupps Farm Bill Brenda. "Brenda" is a Golden Dew Magnum Bill daughter and was the first place intermediate heifer calf at NGS-Louisville.

The Reserve All-American Intermediate Heifer Calf also hails from Oklahoma. She is JMC Bright Light, a Laeschland NPK Breighton daughter. "Bright Light" is bred and owned by Michael McDaniel of Norman, OK, and placed second in both the open and junior shows at the NGS-Louisville.

Andrea Branstetter of Edmonton, KY, bred and owns one of the Honorable Mention award winners in this class. She is Branstetters Gabe Corvette, a Branstetters Galaxy Gabe daughter. The other Honorable Mention winner is owned by Clark and Joy Vilter and Robert Illing of Hartland, WI. Four Winds Bossman Crystal is a Marfred Bossman-ET daughter.

Newcomers to the national Guernsey tanbark are Friendship Farm, Dick and Judy Whalen of Millbrook, NY, and they were nothing short of impressive! They are the owners of the Unanimous All-American Senior Heifer Calf, Toolite Halleys F Holly. "Holly", a Jimco Pansys Fancy daughter, had back-to-back wins at NGS-Madison and NGS-Louisville where she was the first place senior heifer calf and the junior champion heifer at both.

Jessica Rabehl of Rochester, MN, is the owner of the Reserve All-American Senior Heifer Calf, City View Cinnamon. Second at NGS-Madison, "Cinnamon" is a Sherma Jay Rosies Jason daughter.

Arrow Head Guernseys of Union, MO, bred and owns the Honorable Mention winner in this class. Arrow Head Topaz Lira is sired by Clearbranch BT Topaz.

In the summer yearling class, Trotacre Premier Sandi was named All-American. Owned by Melanie Brockway of Enon Valley, PA, this Liseter Farm Magics Premier daughter was first at NGS and NJS-Harrisburg, first at NGS-Louisville, and first and junior champion at NJS-Louisville.

Jacob Andrew Roedl of Edgewood, IL, is the breeder and owner of the Reserve All-American in this class. Muffets Twin Acre Butterfly is a Muffets Twin Acre L Lucky daughter. She was the first place summer yearling at NGS-Madison.

Lavon Farms of Plano, TX, bred and owns the only Honorable Mention award winner in this class. Lavon Farms Turn Point Queenetta is a Lavon Farms Turn Point daughter. She placed second at NGS-Madison.

Dari Dale Fortune Daisy, a Shenmont Agni Fortune daughter owned by Friendship Farm, Dick and Judy Whalen of Millbrook, NY, is the All-American winner in the junior yearling class. She was first and reserve junior champion at the NGS-Madison and first at the NGS-Louisville.

James and David Eby and Families of Waterloo, Ontario, Canada, own the Reserve All-American, Eby Manor Winchester Bliss. "Bliss" was first and junior champion at the Royal Winter Fair in Toronto, Canada.

Sharing the spotlight as Honorable Mention winners were GR-Solid Gold Goliaths Virtue and Holland Heights Roger Likeable. "Virtue" is owned by Tony Galgowski of River Falls, WI, and is sired by Rozelyn Pat Mar P Goliath-ET. "Likeable", a Big Spring Roger daughter, is owned by D.F. and W.B. Hayes of Cambridge, OH.

The All-American Intermediate Yearling Heifer was Holcombs OHD Moondrop, an Old Homestead Dividend daughter. "Moondrop" is bred and owned by Holcombs Guernsey Farm of Greene, NY. She was the first place intermediate yearling at the NGS-Harrisburg and first and reserve junior champion at the NGS-Louisville.

Placing first at the NGS-Madison was enough for Grassland Dominic Daisy to receive the Reserve All-American vote. "Daisy" is a Laeschland Frank Dominic daughter and is owned by Tammy Paine of Salisbury, CT.

Two Honorable Mentions were presented in the intermediate yearling class. Branstetters Magicman Ginger is a Four Winds Magicman-ET daughter owned by Kevin Branstetter of Edmonton, KY. Campbells Kings Lorene, sired by Lavon Farms Fayette King, is owned by R. Stanley Campbell and Arrow Head Guernseys of Union, MO.

The third and final heifer to receive Unanimous All-American status is senior yearling Chupps Farm Loral Mickey. "Mickey" was the first place senior yearling at the NGS-Madison and NGS-Louisville. She is a Trotacre Mercury Loral-ET daughter and is bred and owned by Dale and Stanley Chupp of Inola, OK.

Sherry Rechlin of North Franklin, CT, owns the Reserve All-American Senior Yearling. She is Holcombs S Bonnie Blue, a

Continued on page 12

Trotacre Premier Sandi
All-American Summer Yearling
Melanie Brockway, Enon Valley, PA

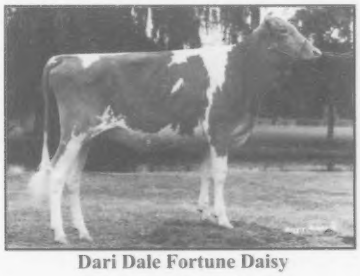

Dari Dale Fortune Daisy
All-American Junior Yearling
Friendship Farm, Millbrook, NY

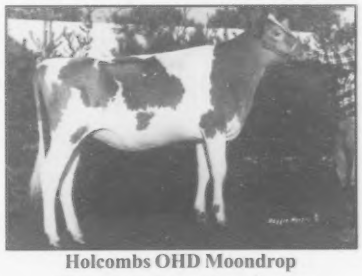

Holcombs OHD Moondrop
All-American Intermediate Yearling
Holcomb's Guernsey Farm, Greene, NY

Muffets Twin Acre Butterfly
Reserve All-American Summer Yearling
Jacob Andrew Roedl, Edgewood, IL

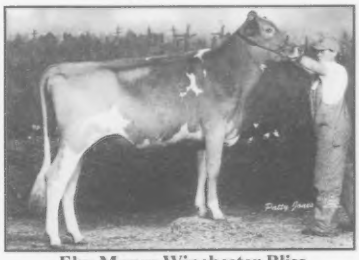

Eby Manor Winchester Bliss
Reserve All-American Junior Yearling
James & David Eby & Families, ONT, Canada

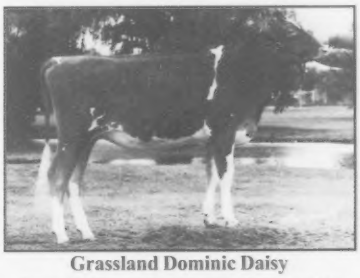

Grassland Dominic Daisy
Reserve All-American Intermediate Yearling
Tammy L. Paine, Salisbury, CT

1998 All-American Contest Results

Continued from page 11

Holcombs Mr Strawberry daughter. "Bonnie Blue" was the second place senior yearling at the NGS-Louisville. Two New York breeders own the Honorable Mention award winners in this class. Robert and Donald Holcomb of Greene, NY, bred and own Holcombs ST Marigold, a Holcombs Mr Strawberry daughter. Dick and Judy Whalen, Friendship Farm, of Millbrook, NY, own SS Grandview Tune, a Laeschland NPK Breighton daughter.

26 Cows Declared Winners

The cow classes start off with a bang as the first four classes play host to Unanimous All-American winners.

The first Unanimous All-American was junior 2-year-old Four Winds Magicman Delight. "Delight" is a Four Winds Magicman-ET daughter and is owned by Clark and Joy Vilter, Mark Rueth and Randy Kortus of Hartland, WI.

From New Enterprise, PA, Aaron Gable took Reserve All-American honors with a Sherma Victory Ellas Enhancer daughter, Cedar Fringed Altann. She placed second at the NGS-Harrisburg and NGS-Louisville, first at the NGS-Harrisburg and fourth at the NJS-Louisville. Honorable Mention honors were split three ways in this class. A Nells Glow Admiral Magic daughter, Bay Meadow Magic Janet, is bred and owned by Bay Meadow Farms of Galt, CA. Clark and Joy Vilter of Hartland, WI, bred and owned another "Magicman" daughter, Four Winds Magicman Unique. OCS Dairy Dias Fila-ET is a "Fayette" daughter and is bred and owned by Oscar Clay Smith of Jefferson, MD.

Clark and Joy Vilter of Hartland, WI, own the next Unanimous All-American with their senior 2-year-old, Four Winds Enhancer Diedra-ET. "Diedra" is a Sherma Victory Ellas Enhancer daughter and was first and reserve intermediate champion at the NGS-Madison and first at the NGS-Louisville. This is "Diedra's" second consecutive year as an Unanimous All-American winner.

The Reserve All-American hails from the "Buckeye" state of Ohio. Aldens Enhancer Robin is a Sherma Victory Ellas Enhancer daughter and is owned by Christian and Martha Powers of Poplar Grove, IL. She placed second at NGS-Madison and NGS-Louisville and first at NJS-Louisville.

Two Honorable Mention certificates were awarded in this class. One was presented to Liseter Farm Nobles Donnette a Liseter Farms V Noble daughter, owned by Scott and Elsie Wolff of Quarryville, PA. Another was presented to the Terry Fuller Family of Clark, SD, for Rainbow Acres Enhancer Jewel.

The first place junior 3-year-old and grand champion at the NGS-Louisville was the Unanimous All-American in her class. Callumlea Magicman Eunice, a Four Winds Magicman-ET daughter, is owned by Clark and Joy Vilter of Hartland, WI.

Selected as Reserve All-American was Craig Moor Smokeys Rosemary, a "Smokey" daughter owned by Joel Craig of North Bangor, NY. "Rosemary" was the first place junior 3-year-old at the NGS and NJS-Harrisburg. Three individuals earned Honorable Mention honors. They were Donnybrook AM Rerun, a "Magic" daughter owned by Austin and Lucas Ayars of Mechanicsburg, OH. Clark and Joy Vilter of Hartland, WI, own Four Winds Enhancer Picture, an "Enhancer" daughter. Morning Star Farm of New London, OH, own Ayars and Winters L Gambler daughter, Morning Star Gambler Image.

The final Unanimous All-American award given in the cow classes belongs to Maplehurst Hopeful. "Hopeful" is owned by the Ken A. Forster Family of Lynden, Ontario, Canada. She had an outstanding year on the tanbark placing first, intermediate champion and reserve grand champion at the NGS-Madison and first and grand champion at the Royal Winter Fair in Toronto, Canada.

Beth Long of Lawrenceburg, TN, owns the Reserve All-American Senior 3-Year-Old, Longs Farm Magic Alecia. Sired by Nells Glow Admiral Magic, "Alecia" placed first at NGS-Louisville and second at the NJS-Louisville.

Honorable Mention certificates were given to GR-Lang Haven Jay Robin, a Rozelyn Prince Jay daughter owned by Jon Lantz of Ellsworth, WI; Kadence SJ Krystal, a Myrtledales Smokey Hornet daughter owned by Dennis Dorn of New Glarus, WI; and a Lily Lane Penny Perfecto-ET daughter, Lavon Farms Ruby, bred and owned by Lavon Farms of Plano, TX.

The number one cow on the February 1999 high CPI list is also the All-American 4-Year-Old. Sired by Lily Lane Penny Perfecto-ET, Laeschland Perfect Bliss is owned by Mark Erdman, Roy Wilson, Bob Griggs and Melinda Rushing of Chenoa, IL. "Bliss" was the first place 4-year-old, senior champion and grand champion at the NGS-Madison.

Sniders Opp Georgie, a Maplehurst Opportunity daughter owned by Jan Snider of

Continued on page 14

Chupps Farm Loral Mickey
Unanimous All-American Senior Yearling
Dale & Stanley Chupp, Inola, OK

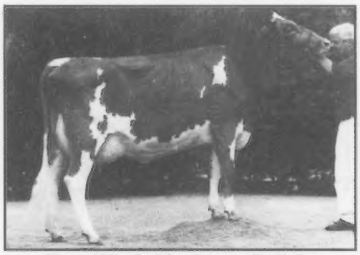

Four Winds Magicman Delight
Unanimous All-American Junior 2-Year-Old
Clark & Joy Vilter, Mark Rueth, Randy Kortus, Hartland, WI

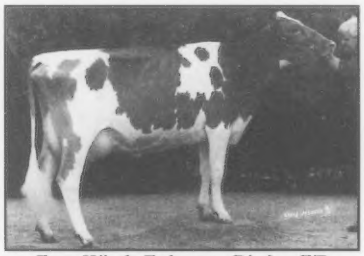

Four Winds Enhancer Diedra-ET
Unanimous All-American Senior 2-Year-Old
Clark & Joy Vilter, Hartland, WI

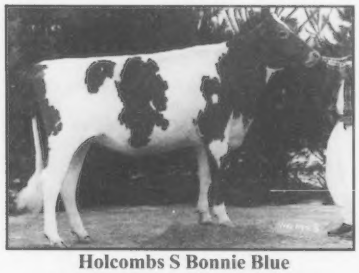

Holcombs S Bonnie Blue
Reserve All-American Senior Yearling
Sherry Rechlin, North Franklin, CT

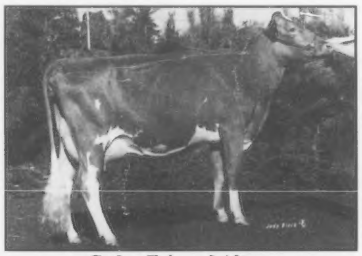

Cedar Fringed Altann
Reserve All-American Junior 2-Year-Old
Aaron Gable, New Enterprise, PA

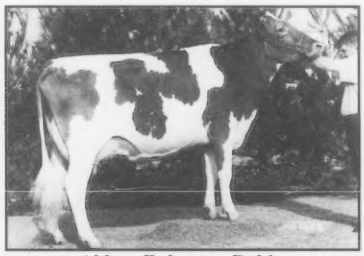

Aldens Enhancer Robin
Reserve All-American Senior 2-Year-Old
Christian & Martha Powers, Poplar Grove, IL

Four Unanimous All-Americans

Unanimous All-American Junior 2-Year-Old

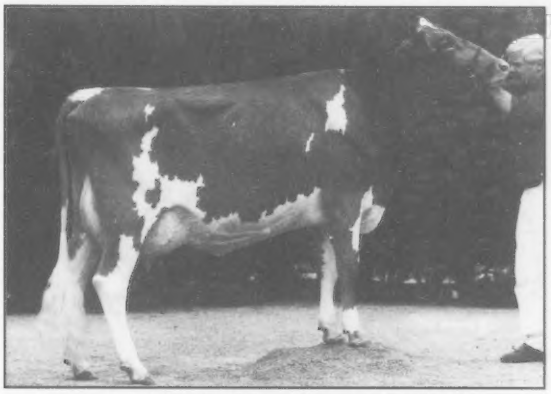

Four Winds Magicman Delight
Res. Grand Champion, NGS-Louisville
Honorable Mention Intermediate Champion, NGS-Madison

Unanimous All-American Senior 2-Year-Old

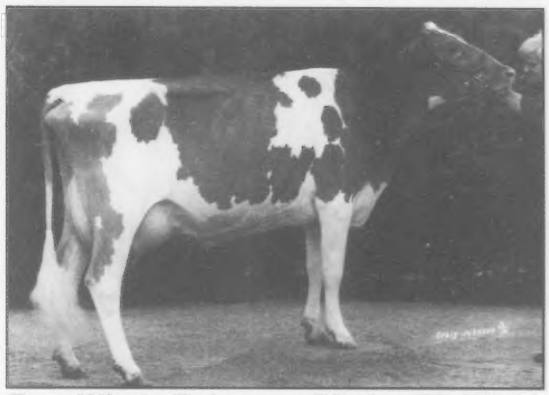

Four Winds Enhancer Diedra-ET, EX-90
Honorable Mention Grand Champion, NGS-Louisville
Res. Intermediate Champion, NGS-Madison
(Two years in a row Unanimous All-American!)

• Unanimous All-American Senior Best Three Females
Group members included: "Delight", "Diedra" and "Silk"

Unanimous All-American Junior 3-Year-Old

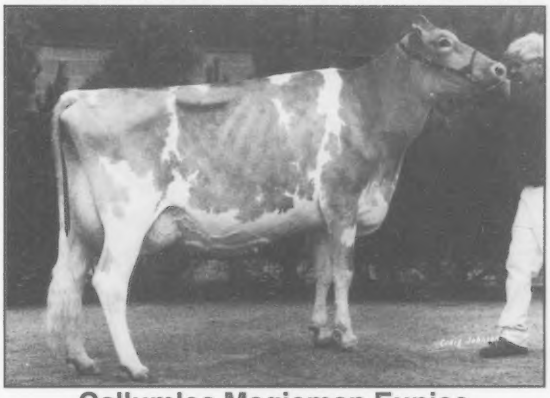

Callumlea Magicman Eunice
Grand Champion, NGS-Louisville
Best Udder of Show, NGS-Louisville
1st Junior 3-Year-Old, NGS-Louisville

Honorable Mention All-American 4-Year-Old

Four Winds Adm B Silk-ET, EX-91
Res. Senior Champion, NGS-Madison
3-06 365D 30,487M 1,172F 942P

1998 Results:

- 5 All-Americans (4 Unanimous)
- 2 Reserve All-Americans
- 5 Honorable Mention All-Americans

FOUR Winds

Assisted by Scott Weisensel

Clark and Joy Vilter
N56 W30020 Highway K
Hartland, WI 53029
(414) 367-2803

1998 All-American Contest Results

Continued from page 12

New Enterprise, PA, was named Reserve All-American. "Georgie" was the first place 4-year-old and the reserve grand champion at the NGS and NJS-Harrisburg, first at NGS-Louisville and second at NJS-Louisville.

Clark and Joy Vilter of Hartland, WI, bred and owned the Honorable Mention award winner. Four Winds Adm B Silk-ET is a Laeschland Choice Adm Bionic daughter.

Wagners Ben Rosene, a Way View Mavericks Ben daughter, was selected as the 1998 All-American Aged Cow. "Rosene" was first at the NGS-Louisville. She is owned by Arrow Head Guernseys of Union, MO.

Scott Weisensel of Marshall, WI, owns the Reserve All-American Aged Cow, Majestic Oak Invest Sareen. Sired by Land of Living WCA Invest, "Sareen" placed first at the NGS-Madison, first, senior champion and grand champion at the NJS-Madison, fourth at NGS-Louisville and second at the NJS-Louisville. Honorable Mention honors were awarded to two Lily Lane Penny Perfecto-ET daughters: Dix Lee Perfecto Fawna-ET owned by Brett Dixon of Chestertown, MD, and Holcombs P April owned by Holcombs Guernsey Farm of Greene, NY.

Group Classes

Chupp Farms, Dale and Stanley Chupp of Inola, OK, took home the All-American award in the junior best three females group. Their group placed first at the NGS-Louisville and is comprised of two Unanimous All-Americans and one All-American.

Holcombs Guernsey Farm, Robert and Donald Holcomb of Greene, NY, took Reserve All-American honors with their junior best three females. This group was first at NGS-Harrisburg, second at NGS-Louisville and contains a 1998 All-American and Honorable Mention. Clark and Joy Vilter, Four Winds Farm of Hartland, WI, received Honorable Mention All-American honors with a group of heifers that placed first at NGS-Madison.

The senior best three females is the last Unanimous All-American award winners in the 1998 contest. This honor was presented to Four Winds Farm, Clark and Joy Vilter of Hartland, WI. Their senior best three females group placed first at NGS-Madison and NGS-Louisville. It is comprised of two Unanimous All-Americans and one Honorable Mention. Brad and Berneta Gable, Snider Homestead Farm of New Enterprise, PA, took home the Reserve All-American certificate with their group that placed second at NGS-Louisville. Bay Meadow Farms, Arnold and Walt Kessler of Galt, CA, took home the Honorable Mention award with their senior best three females that were first at NGS-Sacramento.

Clark and Joy Vilter, Four Winds Farm of Hartland, WI, owned the two entries in the Exhibitor's Herd class. The first place group from NGS-Louisville took home the All-American honors. Group number one, who placed first at NGS-Madison, took home the Reserve All-American honors.

Callumlea Magicman Eunice
Unanimous All-American Junior 3-Year-Old
Clark & Joy Vilter, Hartland, WI

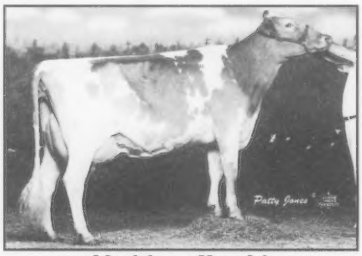

Maplehurst Hopeful
Unanimous All-American Senior 3-Year-Old
Kenneth A. Forster, ONT, Canada

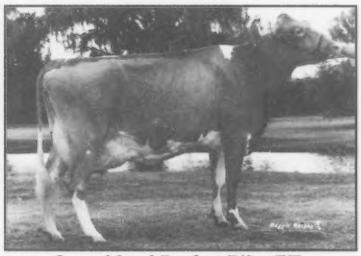

Laeschland Perfect Bliss-ET
All-American 4-Year-Old
Erdman, Wilson, Griggs & Rushing, Chenoa, IL

Craig Moor Smokeys Rosemary
Reserve All-American Junior 3-Year-Old
Joel Craig, North Bangor, NY

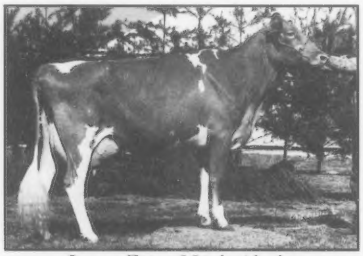

Longs Farm Magic Alecia
Reserve All-American Senior 3-Year-Old
Beth Long, Lawrenceburg, TN

Sniders Opp Georgie
Reserve All-American 4-Year-Old
Jan Snider, New Enterprise, PA

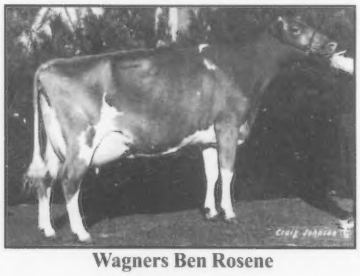

Wagners Ben Rosene
All-American Aged Cow
Arrow Head Guernseys, Union, MO

Congratulations to all the award winners and nominees in the 1998 All-American Contest!

Majestic Oak Invest Sareen
Reserve All-American Aged Cow
Scott Weisensel, Marshall, WI

A Legend In Her Own Time

#1 Again!

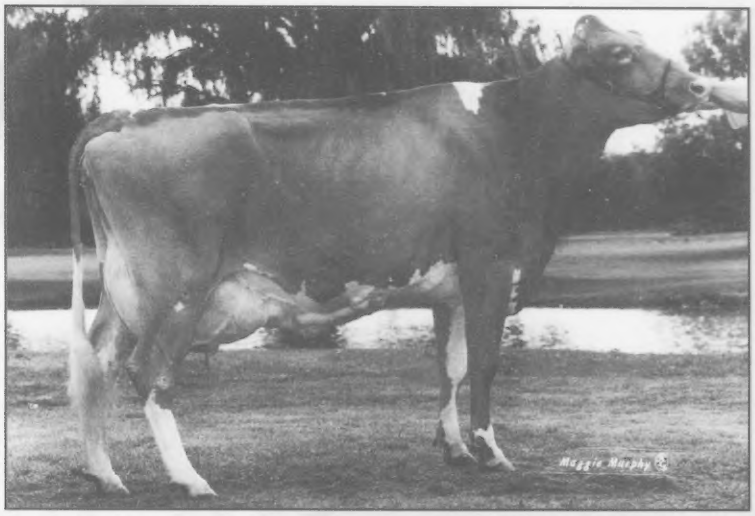

Laeschland Perfect Bliss-ET, EX-92

#1 on the February 1999 high CPI list

2/99 USDA PTA: +2,066M +76F +$219 +82P +$289 CY+$318

2-07	305D	25,970M*	4.3%	1,128F *	3.4%	891P *
	365D	31,020M*	4.4%	1,352F *	3.5%	1,085P *
3-08	305D	29,310M*	4.0%	1,160F	3.5%	1,019P *
	365D	35,220M*	3.9%	1,382F *	3.6%	1,253P *

Yield Deviation: +7,592M +305F +$827 +300P +$1,079P CY+$1,184

1998 All-American 4-Year-Old

In the supreme champion class at World Dairy Expo in 1998, "Bliss" had the most milk, butterfat and protein than any of the other breeds! She already has the credentials to make her famous in and outside the Guernsey circles. She has done it all, 11 national class-leading records, All-American honors and top index cow in the breed since August 1998.

"Bliss" was classified EX-94; however, due to the AGA appraisal rule change, her current appraisal score is EX-92, the highest possible score she can receive!

Currently there are frozen embryos for sale out of "Bliss" sired by "Lorry", "Trumpet" and "Magicman". Don't miss out on owning one of the bloodlines that is already famous in the breed today! Watch for consignments from "Bliss" selling in the National Convention Sale!

Mark Erdman, Roy Wilson, Bob Griggs and Melinda Rushing
RR 1, Box 85, Chenoa, IL 61726 • (815) 692-3090 • (405) 382-3338

1998 All-American Voting Results

All-American Vote = 5 Points; Reserve All-American Vote = 3 Points; Honorable Mention Vote = 1 Point; Honorable Mention - Any entry with 8 or more votes.

JUNIOR HEIFER CALVES	AA	RA	HM	Total
UN AA **Chupps Farm Dividend Delight**	115	00	0	115
Dale and Stanley Chupp, Inola, OK				
RA **Sun Set Keane Francis**	0	48	1	49
James and Janet Bates and Family, Southington, OH				
HM **JMC GH Babycakes**	0	9	15	24
Michael McDaniel, Norman, OK				
HM **Thayer View Dividends Holly**	0	6	3	9
Carl Thayer Jr., Thurmont, MD				
HM **Hollow View Magnum Millie**	0	6	2	8
Scott and Elsie Wolff and Peb-L-Brook Farm, Quarryville, PA				
Four Winds Grand Christina	0	0	2	2
Friendship Farm, Millbrook, NY				

INTERMEDIATE HEIFER CALVES	AA	RA	HM	Total
UN AA **Chupps Farm Bill Brenda**	80	6	3	89
Dale and Stanley Chupp, Inola, OK				
RA **JMC Bright Light**	10	36	6	52
Michael McDaniel, Norman, OK				
HM **Four Winds Bossman Crystal**	15	6	5	26
Clark and Joy Vilter, Hartland, WI				
HM **Branstetters Gabe Corvette**	5	15	5	25
Andrea Kay Branstetter, Edmonton, KY				
Lavon Farms Turn Point Brandi	0	3	2	5
Lavon Farms, Plano, TX				
Rutter Bros Fayettes Lizzy	0	0	1	1
Terri Johnson, York, PA				

SENIOR HEIFER CALVES	AA	RA	HM	Total
AA **Toolite Halleys F Holly**	120	0	0	120
Friendship Farm, Millbrook, NY				
RA **City View Cinnamon**	0	42	7	49
Jessica Rabehl, Rochester, MN				
HM **Arrow Head Topaz Lira**	0	27	15	42
Arrow Head Guernseys, Union, MO				
R Way GH Edie	0	3	0	3
James and Janet Bates and Family, Southington, OH				
OCS Dairy Queenie	0	0	2	2
Oscar Clay Smith, Jefferson, MD				
Eby Manor Henry Ilana	0	0	0	0
James and David Eby and Families, Waterloo, Ontario, Canada				

SUMMER YEARLING HEIFERS	AA	RA	HM	Total
AA **Trotacre Premier Sandi**	100	9	1	110
Melanie Brockway, Enon Valley, PA				
RA **Muffets Twin Acre Butterfly**	20	60	0	80
Jacob Andrew Roedl, Edgewood, IL				
HM **Lavon Farms Turn Point Queenetta**	0	3	19	22
Lavon Farms, Plano, TX				
OH Golden Rae Primes Prima	0	0	4	4
Aaron Crosser, Marysville, OH				
Balmorals Pete Boston	0	0	0	0
Krista Richardson, Wapakoneta, OH				
GR-Lantz Farm Sentry Yo-Yo	0	0	0	0
Jon Lantz, Ellsworth, WI				

JUNIOR YEARLING HEIFERS	AA	RA	HM	Total
AA **Dari Dale Fortune Daisy**	115	3	0	118
Friendship Farm, Millbrook, NY				
RA **Eby Manor Winchester Bliss**	5	36	6	47
James and David Eby and Families, Waterloo, Ontario, Canada				
HM **GR-Solid Gold Goliaths Virtue**	0	21	5	26
Tony Galgowski, River Falls, WI				
HM **Holland Heights Roger Likeable**	0	9	7	16
D.F. & W.B. Hayes, Cambridge, OH				
Warwick Manor Fayette Sasha	0	3	1	4
Elsie Wolff and Kevin Stoltzfus, Quarryville, PA				
Hi Field Bossman Sady	0	0	4	4
Amy Guyer, Derry, PA				

INTERMEDIATE YEARLING HEIFERS	AA	RA	HM	Total
AA **Holcombs OHD Moondrop**	85	12	0	97
Holcomb's Guernsey Farm, Greene, NY				
RA **Grassland Dominic Daisy**	20	27	3	50
Tammy L. Paine, Salisbury, CT				
HM **Branstetters Magicman Ginger**	0	21	12	33
Kevin Lee Branstetter, Edmonton, KY				
HM **Campbells Kings Lorene**	0	6	7	13
R. Stanley Campbell and Arrow Head Guernseys, Union, MO				
JMC Able Rainey	5	0	0	5
Michael McDaniel, Norman, OK				
Four Winds Magicman Angel	0	0	0	0
Clark and Joy Vilter, Hartland, WI				

SENIOR YEARLING HEIFERS	AA	RA	HM	Total
UN AA **Chupps Farm Loral Mickey**	115	0	0	115
Dale and Stanley Chupp, Inola, OK				
RA **Holcombs S Bonnie Blue**	0	60	3	63
Sherry Rechlin, North Franklin, CT				
HM **SS Grandview Tune**	0	3	14	17
Friendship Farm, Millbrook, NY				
HM **Holcombs ST Marigold**	0	6	6	12
Holcomb's Guernsey Farm, Greene, NY				
Four Winds Enhancer Diamond-ET	0	0	0	0
Clark and Joy Vilter, Hartland, WI				
Trotacre Magic Mamies Baby	0	0	0	0
Holly Liggett, Enon Valley, PA				

JUNIOR BEST THREE FEMALES	AA	RA	HM	Total
AA **Chupps Guernsey Farm**	105	6	0	111
Dale and Stanley Chupp, Inola, OK				
RA **Holcomb's Guernsey Farm**	10	57	2	69
Robert and Donald Holcomb, Greene, NY				
HM **Four Winds Farm**	0	6	21	27
Clark and Joy Vilter, Hartland, WI				

JUNIOR 2-YEAR-OLD COWS	AA	RA	HM	Total
UN AA **Four Winds Magicman Delight**	115	0	0	115
Clark and Joy Vilter, Hartland, WI				
RA **Cedar Fringed Altann**	0	54	2	56
Aaron Gable, New Enterprise, PA				
HM **Bay Meadow Magic Janet**	0	6	5	11
Bay Meadow Farms, Galt, CA				
HM **Four Winds Magicman Unique**	0	6	4	10
Clark and Joy Vilter, Hartland, WI				
HM **OCS Dairy Dias Fila-ET**	0	0	8	8
Oscar Clay Smith, Jefferson, MD				
Mt. Ararat Noble Jewel	0	3	4	7
Mt. Ararat Farms, Port Deposit, MD				

SENIOR 2-YEAR-OLD COWS	AA	RA	HM	Total
UN AA **Four Winds Enhancer Diedra**	115	0	0	115
Clark and Joy Vilter, Hartland, WI				
RA **Aldens Enhancer Robin**	0	51	3	54
Christian and Martha Powers, Poplar Grove, IL				
HM **Liseter Farm Nobles Donnette**	0	9	7	16
Scott and Elsie Wolff, Quarryville, PA				
HM **Rainbow Acres Enhancer Jewel**	0	3	12	15
Terry Fuller Family, Clark, SD				
Peytons Nat Gold	0	0	1	1

Continuned on page 18

OUR ALL-AMERICANS

Reserve All-American Senior 2-Year-Old
Junior All-American Senior 2-Year-Old
1st, Ohio 2-Year-Old Futurity
Reserve Grand Champion, Ohio State Fair
2nd, NGS-Madison and NGS-Louisville
1st & Honorable Mention Grand Champion,
NJS-Louisville & Ohio State Fair Junior Show

We have two "Valiant" pregnancies due in June. "Robin" is due to "Lorry", her dam is due to Marodore Enhancer Roy, and we are flushing her "Magic" daughter to "Valor".

Aldens Enhancer Robin, EX-90
2-00 365D 22,388M 1,054F 754P
Dam: **Mayflowers PK Raeshell, EX-90**
4-05 365D 22,924M 1,214F 822P
Grandam: **Mayflowers Star Rachael, EX-90**
"Rachael's" maternal sister is also Excellent-90.
The next 2 dams are VG-86 and VG-88.

Honorable Mention Junior
All-American Junior Heifer Calf
1st, NGS-Madison

"Brooke's" maternal sister, Ark Aldens RP Bengal, was nominated Junior All-American Junior 2-Year-Old in 1997.

Ark Aldens Fayette Brooke
Dam: **Mayflowers PK Bugle, EX-90**
Grandam: **Mayflowers Vi Brickle, VG-88**
"Brickle" is a maternal sister to Mayflowers Volcano Bliss, EX-93

January 1999 Rolling Herd Average:
18,008M 871F 639P on 12 cows

CLASSIFICATION HIGHLIGHTS:

Fairview Telestar Brenda, EX-90
purchased at Breezy Knoll Dispersal
Aldens Enhancer Megan, VG-86
1st lactation
2-05 316D 21,161M 837F 670P
Aldens Able Suzie, VG-86
3-07 346D 21,107M 1,071F 790P

Aldens Enhancer Staci, VG-86
1st lactation
2-07 288D 17,958M 784F 604P
Aldens Enhancer Nellie, VG-85
1st lactation
2-10 365D 18,158M 799F 612P

Ark Magic Princess Ellen, VG-85
1st lactation
2-02 326D 19,704M 896F 632P
Aldens Leon Sonja, VG-83
1st lactation
2-07 305D 16,703M 810F 621P Proj.

ALDENS FARM

Marengo, IL (815) 923-2771
Poplar Grove, IL (815) 737-8180

POWERS ARK

Plain City, OH

Jason Swanson, Assistant Herdsman, Fitter

All-American Voting Results

Continued from page 16

Norman Craig and Family, Bunker Hill, IN
Mt. Ararat Fayette Indigo 0 0 0 0
Mt. Ararat Farms, Port Deposit, MD

JUNIOR 3-YEAR-OLD COWS	AA	RA	HM	Total
UN AA **Callumlea Magicman Eunice**	115	0	0	115
Clark and Joy Vilter, Hartland, WI				
RA **Craig Moor Smokeys Rosemary**	0	30	5	35
Joel A. Craig, North Bangor, NY				
HM **Donnybrook AM Rerun**	0	15	5	20
Austin and Lucas Ayars, Mechanicsburg, OH				
HM **Morning Star Gambler Image**	0	9	11	20
Morning Star Farm, New London, OH				
HM **Four Winds Enhancer Picture**	0	12	2	14
Clark and Joy Vilter, Hartland, WI				
J Mar Nell Protein King Jenny	0	3	0	3
Lavon Farms, Plano, TX				

SENIOR 3-YEAR-OLD COWS	AA	RA	HM	Total
UN AA **Maplehurst Hopeful**	120	0	0	120
Kenneth A. Forster, Lynden, Ontario, Canada				
RA **Longs Farm Magic Alecia**	0	36	6	42
Beth Long, Lawrenceburg, TN				
HM **Kadence SJ Krystal-Twin**	0	15	9	24
Dennis Dorn, New Glarus, WI				
HM **Gr-Lang Haven Jay Robin**	0	12	6	18
Jon Lantz, Ellsworth, WI				
HM **Lavon Farms Ruby**	0	9	2	11
Lavon Farms, Plano, TX				
Twin Brook Magic Sweet Pea	0	0	1	1
Jeremy Ivcic, Eighty Four, PA				

4-YEAR-OLD COWS	AA	RA	HM	Total
AA **Laeschland Perfect Bliss-ET**	80	18	0	98
Erdman, Wilson, Griggs and Rushing, Chenoa, IL				
RA **Sniders Opp Georgie**	30	36	4	70
Jan Snider, New Enterprise, PA				
HM **Four Winds Adm B Silk-ET**	0	12	17	29
Clark and Joy Vilter, Hartland, WI				
Hickman Valleys Fayette Susie	0	0	1	1
Cody Eaves, Cleveland, TN				
Marodore Jay Lana	0	0	0	0
Jeremy Kohler, Baltimore, OH				
Sniders Fayette Horizon	0	0	0	0
Amber Clark, New Enterprise, PA				

AGED COWS	AA	RA	HM	Total
AA **Wagners Ben Rosene**	100	3	2	105
Arrow Head Guernseys, Union, MO				
RA **Majestic Oak Invest Sareen**	10	24	8	42
Scott Weisensel, Marshall, WI				
HM **Dix Lee Perfecto Fawna-Twin**	5	21	4	30
S. Brett Dixon, Chestertown, MD				
HM **Holcombs P April**	0	9	7	16
Holcomb's Guernsey Farm, Greene, NY				
Circle R Hope Rose	0	6	1	7
John Madsen, Temecula, CA				
Karodale Hi Lite Frutie	0	6	1	7
Mark Karow, Augusta, WI				

SENIOR BEST THREE FEMALES	AA	RA	HM	Total
UN AA **Four Winds Farm**	115	0	0	115
Clark and Joy Vilter, Hartland, WI				
RA **Snider Homestead Farm**	0	45	8	53
Brad and Berneta Gable and Family, New Enterprise, PA				
HM **Bay Meadow Farm**	0	24	15	39
Arnold and Walt Kessler, Galt, CA				

EXHIBITOR'S HERD	AA	RA	HM	Total
AA **Four Winds Farm #2**	100	9	0	109
Clark and Joy Vilter, Hartland, WI				
RA **Four Winds Farm #1**	15	60	0	75
Clark and Joy Vilter, Hartland, WI				

ALL-AMERICAN APPEAL

1998 Junior All-American and Honorable Mention All-American Intermediate Yearling Heifer

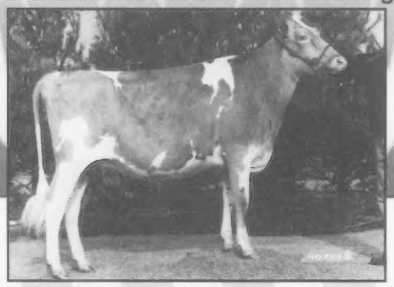

BRANSTETTERS MAGICMAN GINGER
Sire: Four Winds Magicman-ET
Grandam: **Penn Del Vicuvius Glenna, EX-96**
5-04 305D 26,590M 4.7% 1,247F 3.3% 865P

1998 Reserve Junior All-American and Honorable Mention All-American Intermediate Heifer Calf

BRANSTETTERS GABE CORVETTE
Sire: Branstetters Galaxy Gabe
"Corvette" is the great-grandaughter of Branstetters Deacon Clara, EX-92, a former grand champion.

FOWLER BRANSTETTER FAMILY
P.O. Box 221, Edmonton, KY 42129 • (502-432-2278)

Answer Of The Month

The answer to February's question :

"Since 1945, what year has the American Guernsey Association/Cattle Club received the most registrations?"
The year was 1952 when the American Guernsey Cattle Club recorded registering 113,909 Guernsey animals.

There were no correct answers. The closest guess came from Mr. James Cavanaugh of Columbus, Ohio. Thank you for your guesses and keep them coming!

Oh, Those Glory Days!

Oh, Those Glory Days features breeders who reminisce about their Guernsey memories, their involvement and the changes they have seen over the years.

In 1933, my parents Elmer and Frances Frahm of Saginaw, Michigan, attended the World's Fair in Chicago, Illinois, there they laid their eyes on the "Champion Producers". These three cows held records for the highest milk, fat and butter production — all three were Guernseys.

At that time, my parents were milking five to six cows and were planning to expand since electricity had been added in 1929. This was two years after I was born.

Our first Guernsey cattle were purchased in 1935. My father purchased two registered Guernseys from Gerald Waldeck in Caledonia, Michigan. Dad paid $85 for "Alice" and $125 for "Dorothy". A year later, we bought two more Guernseys from Dale Turner from Hemlock, Michigan, which had our herd up to 11 to 12 cows.

In the spring of 1937, I received my first Guernsey calf, a 4-H animal, and with my luck (which is not very good), she never had a heifer calf.

The Guernsey cattle in our county at the time were outstanding. A few of the larger herds included Playhaven Farm, owned by E.J. Poag (a director for the American Guernsey Cattle Club), and Burrowhurst Farm owned by Geo Burrows III.

The year 1940 brought a new experience into our lives as one of our cows aborted in the pasture at about seven months pregnant. By that fall and winter, every cow had the bogus disease. We only had one calf that was born normal and stayed in the herd after all was over. I remember that the reactors were all branded on the jaw with a "B" and that they did not sell well as they could only be slaughtered at one plant in Detroit.

That did not stop my family. Dad started rebuilding, and by 1948, we had 24 stalls and were milking around 20 head. Dad purchased our first cooler for the bulk tank in 1950. At that time, our milk was shipped to Saginaw Dairy along with 15 other herds in the area and was sold under the Golden Guernsey label.

Our family started showing at the Michigan State Fair in 1948 and within the next few years, I ran into the BIG boys. Boys like Curtis Candy, Mort Woods, Cesar Farms, Brays Island, Lockshore Farm, Colby Dale Farm and many others. Talk

Walter Frahm

about the good old days. I got the opportunity to go to the national show in Waterloo, Iowa, with the state herd in 1949 and again in 1950. This was an experience I will never forget, since this was where I met Mr. Lee Yost.

I used to say that I could travel any direction in the United States and be able to visit or spend the evening at a fellow Guernsey breeder's home. Traveling and seeing Guernsey herds was one of my favorite pastimes.

My traveling days started in 1953, when my brother and I headed east to see Guernseys, and we saw some great Guernseys. Stops on the way included McDonald Farms and lunch with Henry Thomas. We toured the American Guernsey Cattle Club with our tour guides being Bob Stewart, Dick Price and Irv Nichols. We then went on to see Chedco Farms, Mt. Ararat Farm, North Farm, Mulhoeaway, Ideal Farm, Hominy Hill Farm, Woodacres Farm, Lake Louise Farm and Franchester Farm. Wow, if I could only do it again today!

A few years later, Sally and I drove our brand new car to Seattle where we stayed a few days with a cousin that lived in Payllup. While we were there, I went with Ben Fredricks and we visited Joe Damon, Mike Lancaster and Lewis and Marvin VanMersbergers.

We had also stopped at Bob Davis and Joe Pritzl's farm in Idaho on our way to Oregon, where we stopped over at Jansens, Francis Hertls and Leutholds. Another time when we headed to Arizona, we were able to stop to visit Foremost Farm, Lawrence Rainey, Bob Griggs (he was young), J. Gene Mungle and Mason.

My brother Ralph and I farmed together from 1959 to 1976 and saw ups and downs along the way. We were honored to show at the Royal Winter Fair where we had the pleasure of owning the grand champion cow two years in a row.

In September 1967, our barn was completely destroyed by fire. However, that did not stop two dedicated Guernsey boys. We rebuilt the barn that fall and by November, we moved into a new 60 stall barn.

In 1972, the American Guernsey Association held their annual meeting in Michigan, and now it was our turn to cater to the Guernsey breeders we had visited over the years. We had seven bus loads of people on our farm tour. A number of people still mention it when we see them today.

In 1976, my brother and I dissolved the partnership, and my sons, Joe, Charles and Tom stepped in. In 1977, we added a free stall barn and installed a milking parlor. Over time, we have purchased many cows and have milked between 90 to 120 until 1988.

It is hard to believe I saw the adding of electricity on the farm, to our first bulk tank cooler, to a free stall barn, a milking parlor and 130 cow herd.

Another highlight for me was judging a number of state fairs. These included Ohio, Indiana, Illinois, Iowa, Kentucky, Michigan and the National Junior Show in Louisville.

The friends and fellowships we have developed over the years have been wonderful, especially those in Ohio, Indiana, Illinois and our own state of Michigan.

For me, being associated with great men like Lawrence Colebank, Max Dawdy, Dick Holden, Bob Stewart, Francis Chapman and many others we all have known, has been an experience of a lifetime. They all have put their special niches in our lives.

The Chat Line . . .

The "Chat Line" is a new column introduced by the *Journal* staff to keep the lines of communication open between breeders. This column is a place to express your concerns, questions and opinions, free of charge. All you have to do is call, fax or write the *Journal* with your "Chat Line" information.

An example for the "Chat Line":

I am currently using the young sire "Little Boy Blue", and I am experiencing low conception rates. Is anyone having this problem?

The *Journal* staff looks forward to getting this new column up and running full-speed, so send your "Chat Line" today!

February 1999 Active A.I. List

Production

Bull Name	Reg. Number	NAAB Code	No. Herds	No. Dtrs	REL %	Milk	%	Fat	$$	%	Prot	$$	CY$	Yield Deviation Milk	Fat	Prot	PTI
Myrtledales Magic Hot Shot-ET	000602097	001G0381	23	35	73	2224	-.20	69	226	-.08	65	254	257	+2560	+69	+73	362
Spring Walk Karis Trumpet	000601647	001G0368	24	35	75	2301	-.20	72	234	-.05	71	271	278	+2694	+79	+82	347
Tag Lane Buttermost Saber	000601734	009G0125	15	21	72	1381	+.13	81	170	+.03	53	214	230	+1625	+94	+63	317
Sherma Mercury Ellas Michael	000601798	014G0256	28	33	76	1203	+.05	62	141	+.02	44	175	187	+1277	+68	+47	311
Twin L Farms Magic Faro-ET	000602410	009G0136	16	24	66	1801	-.10	65	190	-.05	54	216	220	+2024	+71	+61	308
Trotacre Mercury Lord-ET	000602119	009G0131	14	21	70	1495	+.01	69	170	+.02	55	212	227	+1522	+78	+60	306
Lily Lane T Penny Pension-ET	000601295	001G0355	29	45	81	1351	-.18	33	130	+.04	53	174	192	+1437	+33	+57	285
Trotacre Mercury Lorry-ET	000602120	014G0258	26	47	79	1582	-.04	65	173	-.04	49	199	204	+1622	+69	+53	281
Yellow Creek M Cooper	000601991	029G0939	24	32	75	1419	-.06	55	152	-.04	43	177	178	+1611	+58	+47	281
Jimco Pansys Billy-ET	000601478	009G0123	36	53	82	1169	-.02	50	129	+.06	50	176	196	+1219	+51	+52	275
Jimco Pansys Patrick	000600650	029G0916	108	232	94	1349	-.08	49	142	+.05	54	189	208	+1388	+50	+55	270
Twin I Farms Magic Fortress-ET	000602409	001G391	21	24	66	1629	-.19	43	159	-.07	46	177	177	+1698	+28	+46	268
Longmedo Pender Velour-ET	000601747	014G0253	19	37	76	2061	-.39	31	183	-.14	48	185	173	+2402	+32	+56	266
Tamaracks Perfectos Valor-ET	000602301	014G0265	13	15	61	1471	-.12	47	150	-.05	44	174	175	+2129	+69	+60	247
Riverwood Magic Fable	000602254	029G0941	16	30	69	1152	-.02	49	127	+.03	44	163	176	+1051	+47	+43	239
Trotacre Ideal Logic-ET	000602123	001G0071	28	41	77	1250	-.01	55	140	-.01	42	167	175	+1261	+59	+42	238
Lily Lane T Penny Patent-ET	000601449	014G0246	30	43	81	1263	-.15	34	124	.00	44	154	164	+1301	+32	+46	232
Golden Whey Magic Enticer	000602480	014G0270	15	20	64	1080	-.07	38	113	+.00	38	140	149	+0730	+15	+24	220
Coulee Crest Smokey Garwood-ET	000601447	007G0314	15	20	69	1171	-.06	44	125	-.02	38	148	153	+1410	+54	+50	214
Laeschland NPK Breighton-ET	000600400	007G0297	78	124	89	1567	-.21	39	151	-.08	42	164	161	+1719	+41	+46	207
Lantz Farm Smoking Putter-ET	000601730	007G0316	42	76	74	1277	-.14	36	126	-.02	41	150	156	+1819	+55	+58	193
Spring Walk Streaks Victor	000601990	140GU116	26	52	80	1004	-.04	39	108	-.03	31	124	127	N/A			183
Trotacre Mercury Loral-ET	000602121	007G0322	37	59	83	0947	-.08	31	097	-.02	30	114	118	+0797	+24	+24	152
Myrtledales Smokey Hornet-ET	000601905	007G0319	13	19	68	1241	-.08	43	129	-.11	27	127	117	+1249	+41	+24	150
Tamaracks Perfectos Valiant-ET	000602300	009G0134	15	24	66	0963	-.08	32	099	-.04	27	109	109	+0938	+32	+23	147
Old Homestead Dividend	000601562	076G0800	13	22	69	0655	-.04	23	69	-.08	11	061	052	+0774	+32	+12	085
Four Winds Magicman-ET	000602265	072GU120	23	49	80	0375	+.04	23		+.05	20			N/A			

Type

Bull Name	PROD TYPE INDEX	NUM DAUS APPR	REL	FINAL SCORE	STAT	STRN	DAIRY FORM	BOD DPTH	FOOT ANGL LOW-STP	REAR LEGS POST SCKL	PINS HI-LOW	THRL WDTH	FORE UDDR ATT	REAR UDDR WDTH	REAR UDDR HGHT	TEAT PLACE WIDE CLOS	TEAT LNGT	UDDR CLFT	UDDR DPTH DEEP SHAL
Myrtledales Magic Hot Shot-ET	362	19	68	2.3	1.7	0.5	3.3	0.3	S1.1	S0.2	H1.3	0.3	-0.7	1.6	1.9	W1.4	-1.6	0.6	D0.4
Spring Walk Karis Trumpet	347	21	71	0.9	4.0	2.6	3.9	3.0	S0.9	S1.2	H0.7	3.0	-1.4	2.8	1.6	W0.8	-0.9	-0.8	D3.8
Tag Lane Buttermost Saber	317	22	74	1.3	1.2	1.0	1.8	1.4	S0.5	P0.6	L1.2	1.1	-0.3	2.1	2.2	W0.5	0.1	2.0	D0.4
Sherma Mercury Ellas Michael	311	20	71	1.7	-3.3	-0.7	2.0	0.3	L0.3	S0.2	H1.2	-0.7	0.9	2.1	2.2	C0.9	-0.8	0.6	D1.3
Twin L Farms Magic Faro-ET	308	11	60	1.7	1.4	1.0	2.5	1.3	S0.6	P0.1	H0.1	0.6	-1.0	1.2	1.8	W0.9	-1.8	0.7	D0.7
Trotacre Mercury Lord-ET	306	20	73	1.7	1.0	1.6	2.1	1.9	S0.3	P0.8	H0.4	1.1	0.9	1.6	1.9	C0.9	1.8	0.0	D0.6
Lily Lane T Penny Pension-ET	285	27	77	0.7	-1.3	0.6	1.7	0.1	L0.3	S1.2	H4.6	0.7	-0.3	2.6	1.7	W1.1	2.4	0.9	D2.5
Trotacre Mercury Lorry-ET	281	29	77	1.7	0.5	3.7	2.3	4.3	S0.7	P0.6	H1.9	3.0	1.1	2.6	2.0	C1.0	1.7	0.5	D2.0
Yellow Creek M Cooper	281	20	71	0.7	-3.9	-1.5	0.4	-1.2	L1.0	P0.5	H1.4	-0.9	1.2	1.5	1.9	C0.1	-2.0	-1.1	S0.0
Jimco Pansys Billy-ET	275	25	78	2.0	0.9	-0.7	2.8	0.2	L0.5	S0.8	L1.7	-0.8	-0.6	1.7	2.2	W0.8	0.1	0.7	S0.2
Jimco Pansys Patrick	270	135	93	-0.3	-1.4	-0.8	1.1	-1.4	L0.2	P0.1	L0.8	-0.1	-3.0	0.8	-0.7	W1.8	-1.0	-0.5	D2.9
Twin L Farms Magic Fortress-ET	268	09	58	2.0	0.0	0.6	3.0	1.5	S0.7	P0.5	H1.6	0.3	0.1	2.0	3.3	W1.0	-1.0	-0.1	D0.6
Longmedo Pender Velour-ET	266	28	75	2.6	-1.5	0.6	4.1	2.1	S0.4	P0.1	H0.3	0.8	-0.9	4.4	3.4	C1.5	2.2	0.4	D4.5
Tamaracks Perfectos Valor-ET	247	07	56	2.6	2.8	1.8	3.4	2.5	S1.4	P0.4	H0.5	1.1	0.1	2.5	2.8	C0.6	0.1	1.4	D0.8
Riverwood Magic Fable	239	17	67	0.8	-0.5	0.7	1.2	0.8	S0.9	S0.3	L0.4	0.5	-1.0	0.3	-0.1	W0.4	0.8	0.5	D1.6
Trotacre Ideal Logic-ET	238	27	76	2.4	1.7	1.9	2.9	3.6	S0.6	P0.6	L2.2	1.3	-0.1	2.2	1.7	C1.4	1.1	2.3	D1.8
Lily Lane T Penny Patent-ET	232	25	77	0.8	-1.4	-0.3	0.8	-1.1	S0.4	S0.7	H3.4	0.7	0.3	2.3	0.9	C0.0	0.8	0.0	D0.8
Golden Whey Magic Enticer	220	07	55	1.5	-0.1	1.1	2.0	1.7	S0.8	S0.2	H1.6	0.8	0.4	1.2	1.8	W1.4	-0.1	0.9	D0.4
Coulee Crest Smokey Garwood-ET	214	13	63	1.3	0.3	0.5	2.3	2.5	L0.1	P0.8	L0.3	0.5	-0.7	2.2	2.4	C1.0	1.8	0.5	D2.5
Laeschland NPK Breighton-ET	207	65	86	2.3	3.8	2.9	4.8	4.3	L0.5	S1.5	L0.2	2.6	-1.7	4.0	2.4	C1.0	1.4	0.6	D3.9
Lantz Farm Smoking Putter-ET	193	19	69	2.4	4.0	1.9	3.7	3.1	S0.5	S0.0	L1.6	1.4	-0.4	3.0	2.3	C0.9	1.3	1.0	D1.4
Spring Walk Streaks Victor	183								N / A										
Trotacre Mercury Loral-ET	152	38	80	2.3	2.5	3.5	2.6	4.3	S0.6	P1.0	H0.6	2.6	1.9	2.4	2.3	C1.5	0.5	0.3	D0.7
Myrtledales Smokey Hornet-ET	150	10	61	2.6	4.8	2.0	4.2	2.8	S0.5	P0.1	L2.0	1.9	-1.2	3.5	3.0	C2.2	-0.1	0.6	D2.0
Tamaracks Perfectos Valiant-ET	147	12	60	3.0	5.6	2.7	4.4	3.1	S1.6	S0.1	L0.6	2.2	0.2	3.2	3.6	C1.0	0.8	2.2	D0.4
Old Homestead Dividend	085	17	71	2.1	3.1	1.5	2.9	1.4	S1.0	S0.1	L1.0	1.3	-0.1	2.7	2.9	C0.6	-0.1	1.7	D0.7
Four Winds Magicman-ET									N / A										

Active AI Average

27 Bulls +1,347M -.08% +47F -.02% +43P +1.7 PTAT +236 PTI

We are selling 30 bred heifers and some young cow show prospects at the Upper Mid-West Sale in Hutchinson, Minnesota, on April 10, 1999.

Selling a "Trumpet" senior calf out of:
Terphill Perfecto Mizby, EX-92
(pictured at right)
4-04 351D 18,658M 5.2% 968F 3.6% 663P

PA totals for "Trumpet" calf:
+1,411M +51F +$149 +46P +$176 CY+$184.

Knapps Perfecto Margarita

Selling Fresh
Dam: **Knapps Invest Martina**
4-01 365D 29,940M* 3.5% 1,060F 3.0% 910P
5-07 305D 29,820M* 3.6% 1,081F 3.0% 905P
Lifetime: 1,440M 100,030M 3.7% 3,652F 3.1% 3,071P
A maternal sister to "Margarita": **Knapps Andorason Michelle, VG-83**
4-00 365D 30,110M* 4.4% 1,315F* 3.3% 994P

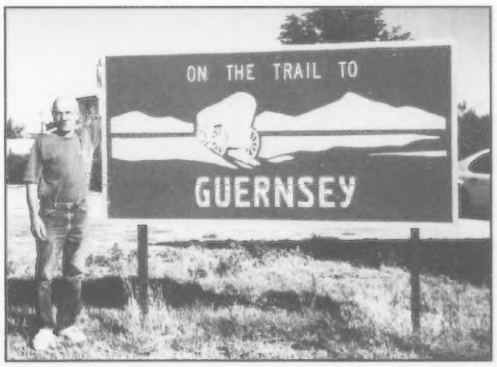

Chris Skaar of Hayward, Minnesota, cattle selector for the Upper Mid-West Sale, is currently scouring the country side looking for consignments. Chris was on a good roll until he stumbled across the "Trail To Guernsey". Lets hope this trail will lead Chris to the Upper Mid-West Sale, or we may never see him again!

None Can Compare To . . . "LORD"

Trotacre Mercury Lord-ET

#6 on the February 1999 Active A.I. List

2/99 USDA PTA: +1,495M +69F +$170 +55P +$212 CY+$227

PTI: +306 **PTAT:** +1.7

Idle Neer Lord Esther, VG-85
2-04 365D 17,460M 756F 586P

Lushacres Lords Dixie, VG-85
2-02 305D 16,230M 831F 615P

Mid-Atlantic Guernsey Sires

7614 Slate Ridge Blvd., Reynoldsburg, Ohio 43068 • (614) 864-2409 • Fax (614) 864-5614

Two Of The Hottest Young Studs In The Business

Ripley Farms Enhancer Reward-ET
603468
PA: +1,923M +65F +$199 +53P +$216 CY+$215
PTAT: +3.2 **PTI:** +357
Sire: Sherma Victory Ellas Enhancer
Dam: **Bridgmont Rainbows Ruby Red, VG-87**
2-01 365D 24,670M 4.2% 1,024F 3.3% 823P
3-05 305D 21,560M 4.1% 881F 3.3% 711P
Grandam: **Bridgmont Frank Rainbow, VG-85**
5-03 365D 22,520M 4.4% 994F 3.1% 701P
"Reward's" Maternal Sister:
Ripley Farms Jasper Roma, VG-87
2-04 365D 28,640M 3.8% 1,084F 3.1% 875P
Semen is available through Genex/CRI

Marfred Maxie-ET
603635
PA: +1,180M +46F +$127 +41P +$154 CY+$163
PTAT: +1.9 **PTI:** +262
Sire: Tag Lane Ideal Sharp-ET
Dam: **Lambrecht Perfecto Minnie, EX-90**
Gold Star Cow
2-01 338D 19,910M 4.6% 907F 3.6% 718P
3-02 302D 20,800M 4.9% 1,029F 3.7% 763P
4-02 365D 22,530M 4.4% 999F 3.6% 811P
Grandam: **Lambrecht Kings Missy, VG-87**
4-10 365D 20,400M 4.4% 891F 3.8% 768P
Semen is available through the American Guernsey Association

Dairybelt Guernsey Sires

7614 Slate Ridge Blvd., Reynoldsburg, Ohio 43068 • (614) 864-2409 • Fax (614) 864-5614

You Can Find It All At The Pennsylvania Blue Halter Calf and Added Consignment Sale

April 24, 1999 • 1:00 p.m. • Bedford, Pennsylvania

A maternal family member sells!

• A maternal family member to three-time All-American Penn Del Vicuvius Glenna, EX-96, sells as Lot 1! This Rozelyn Pat Mar P Goliath-ET daughter sells due in October to Trotacre Mercury Lorry. Her dam is a Very Good-81 Nells Glow Admiral Magic daughter. The grandam is an Excellent-90 gold star cow with records to 25,000M 1,134F 887P* at 4-11 in 305 days. *Pleasant View Farms Dairy, Saint Thomas, PA*

• **Here is one that is sure to entice you!** Selling an October 1998 Golden Whey Magic Enticer daughter with PA totals of +1,120M +39F +36P. Her dam is an Excellent-90 Lily Lane Penny Perfecto-ET daughter with records to 20,720M 808F 682P at 3-02 in 305 days. The grandam is Very Good-87 with a lifetime total of 178,580M 7,819F 5,750P in 3,555 days. *Snider Homestead Farm, New Enterprise, PA*

• **A perfect showtime "Bossman" heifer sells!** This September 1998 Marfred Bossman-ET heifer is the daughter of an Excellent-90 Lily Lane Penny Perfecto-ET daughter. *Walnut Ridge Farm, Middletown, MD*

• **Ready to work for you!** Selling fresh is a Very Good-84 Myrtledales Hopes Magician daughter with records to 18,310M 714F 603P at 1-11 in 305 days. Her dam is a Lincrest Telestar Buttermost daughter with records to 21,610M 758F 695P at 4-09 in 365 days. *Roger Garber, Chambersburg, PA*

Three Outstanding Guernsey Gold Heifers Sell!

Attention Juniors: All juniors who purchase a Guernsey Gold Heifer will receive a $50 rebate!

• A January 1998 Lily Lane T Penny Pension-ET daughter sells with a PA of +896M +29F +36P. The dam is a Very Good-80 "Simon" daughter with records to 20,030M 948F 727P at 2-05 in 345 days and 20,650M 919F 750P at 3-06 in 305 days. *Lindenhof Farm, Kirkwood, PA*

• Selling from an Excellent-90 "Magic" dam with records to 23,940M 1,039F 818P at 3-00 in 361 days is a January 1998 Rozelyn Pat Mar P Goliath-ET daughter. She sells with PA totals of +724M +44F +33P. The grandam is Very Good-85. *Lebanon Valley, Annville, PA*

• A Rozelyn Pat Mar P Goliath-ET daughter sells with PA totals of +910M +55F and +30P. This March 1998 heifer is the grandaughter of an Excellent-90 Wampanoag Fayette Smokey daughter with records to 21,650M 1,014F 784P at 3-03 in 305 days. *Pleasant View Farms Dairy, Saint Thomas, PA*

Other top consignments are coming from: Bryan Wolfe, Ernest Slabaugh, Reuben Miller, Kristy Guyer, Beth Clark, James Moser, Jonathan Hershberger, John Morrow, John Myers and Melissa Sulkosky.

Added consignments will include a few top-quality March '99 calves.

Attention Milk Bottle Enthusiasts: An 1890 8-quart milk bottle will be selling during our youth craft auction on Friday night. If you are unable to attend, call in a bid early!

For catalogs or information, contact:

Pennsylvania Guernsey Breeders' Association

Jim Trotter, Business Manager

222 Martin School Rd., Enon Valley, PA 16120 • (724) 667-0834

Guernseys Shine In '99
At The National Convention Sale

June 26 at 1:30 p.m. at Land of Living Farm, Mechanicsburg, Ohio

Create Your Own "Dynasty"

Syndicating: ***Four Winds Magicman Dynasty***

Sire: Four Winds Magicman-ET

Premier Sire at the 1998 World Dairy Expo and sire of the most Unanimous All-Americans in 1998.

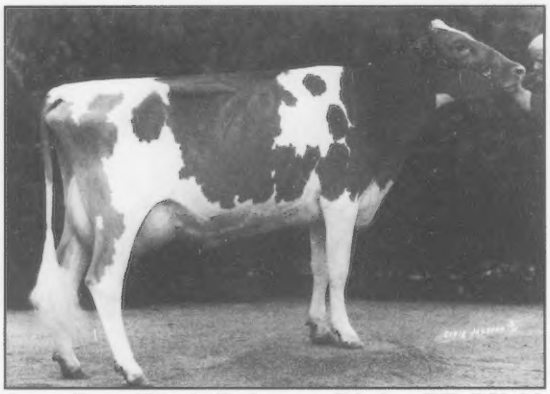

Dam: **Four Winds Enhancer Diedra-ET, EX-90**

1997 Unanimous All-American Intermediate Yearling

1998 Unanimous All-American Senior 2-Year-Old

Watch for updates on a female from this great family!

Contact the AGA for more information

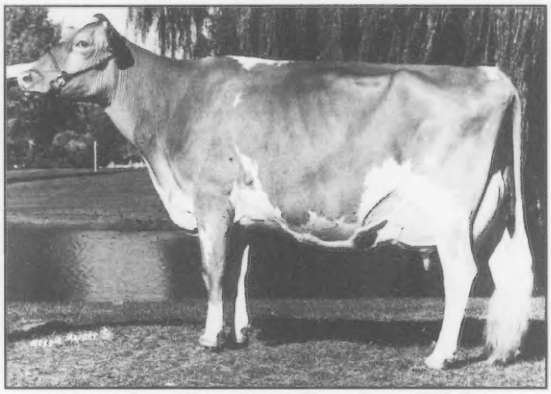

Grandam: **Westlynn Tom Dee, EX-96**

5-11 365D 26,540M 1,284F 961P

7-09 365D 25,354M 1,222F 892P

All-American four consecutive years

NGS-Madison Grand Champion four consecutive years

From the #2 high CPI cow a "Saber" daughter sells

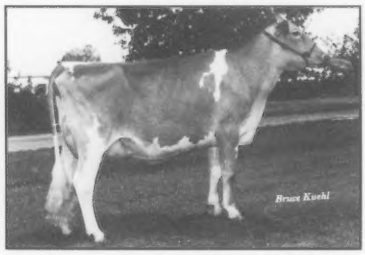

Forhar Magic Show, VG-88

2-03 365D 27,610M* 1,371F* 986P*

Selling a "Loral" Grandaughter

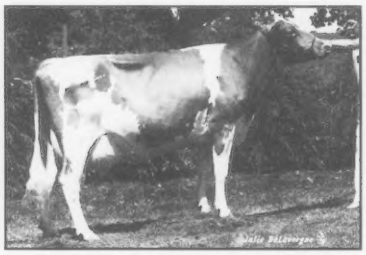

Da Bren Rons Penny, EX-91

4-01 305D 23,610M 1,010F 786P

Selling Fresh

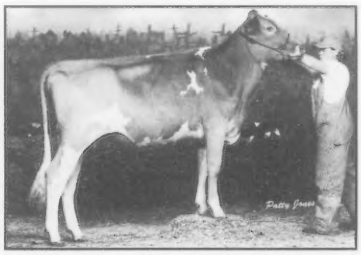

Eby Manor Winchester Bliss

1998 Res. All-American Junior Yearling

• Selling a fancy September '98 "Grand Henry" daughter. Her dam is a Very Good-88 "Protein King" daughter with records to 19,830M 991F 666P at 5-02 in 322 days. The grandam is Very Good-86 with records to 24,680M 1,070F 767P at 5-05 in 365 days. *Roeschley Brothers, Flanagan, IL*

This is just the tip of the iceberg! Watch for more outstanding consignments as convention approaches.

Guernsey Marketing Service

7614 Slate Ridge Blvd., Reynoldsburg, Ohio 43068 • (614) 864-2409 • Fax (614) 864-5614

Guernsey

February 1999 Sire Lineup

Cooperative Resources International

1GU381 HOT SHOT

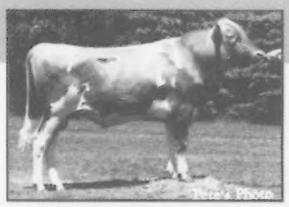

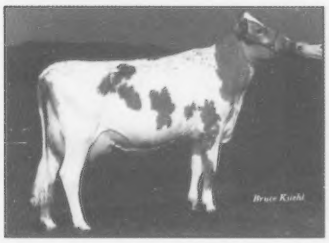

PR-Lang Haven H Shot Maybelline, VG-86
2-06 142d 12,079m 427f 325p
Green Moor Farm, West Salem, WI

Myrtledales Magic HOT SHOT-ET

Reg. 602097

- ***Remains the breed leader for Net Merit and PTI!***
- ***Over a ton of milk at +2224***

USDA PTA's (2/99)	35 D/23 H		SC-S
Net Merit	+$191	**Cheese Merit** +$185	66%R
Protein	+65P	-0.08%	73%R
Milk/Fat	+2224M	-0.20%	+69F

AGA (2/99) Type Data

19 D/15 H	**PTAT** +2.30	68%R	**PTI** +362
DMS: NA			aAa: N/A

AGA Linear Profile (2/99)

Dtrs: 19		2	1	0	1	2		
Stature	Short						1.7	Tall
Strength	Frail						0.5	Strong
Body Depth	Shallow						0.3	Deep
Dairy Form	Tight Rib						3.3	Open Rib
Rump Angle	High Pins						1.3	Sloped
Thurl Width	Narrow						0.3	Wide
R Legs-Side View	Posty						0.2	Sickle
R Legs-Rear View	Hock-in						NA	Straight
Foot Angle	Low						1.1	Steep
Foot & Leg Score	Low						NA	High
Fore Udder Attach.	Loose						0.7	Strong
Rear Udder Height	Low						1.9	High
Rear Udder Width	Narrow						1.6	Wide
Udder Cleft	Weak						0.6	Strong
Udder Depth	Deep						0.4	Shallow
F. Teat Placement	Wide						1.4	Close
Teat Length	Short						1.6	Long

Sire: Nells Glow Admiral Magic
Dam: Myrtledales Able Hope, EX-90, GSD
4-5 365d 23,130m 4.9 1133f 3.6 827p
MGS: Rozelyn DM Ernies Able

1GU368 TRUMPET

AGA Linear Profile (2/99)

Dtrs: 21		2	1	0	1	2		
Stature	Short						4.0	Tall
Strength	Frail						2.6	Strong
Body Depth	Shallow						3.0	Deep
Dairy Form	Tight Rib						3.9	Open Rib
Rump Angle	High Pins						0.7	Sloped
Thurl Width	Narrow						3.0	Wide
R Legs-Side View	Posty						1.2	Sickle
R Legs-Rear View	Hock-in						NA	Straight
Foot Angle	Low						0.9	Steep
Foot & Leg Score	Low						NA	High
Fore Udder Attach.	Loose						1.4	Strong
Rear Udder Height	Low						1.6	High
Rear Udder Width	Narrow						2.8	Wide
Udder Cleft	Weak						0.8	Strong
Udder Depth	Deep						3.8	Shallow
F. Teat Placement	Wide						0.8	Close
Teat Length	Short						0.9	Long

Sire: Oaklands Mercury
Dam: Spring Walk Franks Kari, EX-90
2-2 365d 24,240m 4.6 1132f 3.4 831p
MGS: Spring Walk BT Frank

Spring Walk Karis TRUMPET

Reg. 601647

- ***#1 bull for milk and protein at +2301 Milk and +71 P***
- ***Sires strength and great frames***

USDA PTA's (2/99)	35 D/24 H		SC-S
Net Merit	+$188	**Cheese Merit** +$185	68%R
Protein	+71P	-0.05%	72%R
Milk/Fat	+2301M	-0.20%	+72F

AGA (2/99) Type Data

21 D/17 H	**PTAT** +0.90	71%R	**PTI** +347
DMS: NA			aAa: N/A

Id!e Ne'er Trumpet Kate, VG-86
2-11 365d 21,519m 883f 673p
Steve Sywassink, Letts, IA

Cooperative Resources International

Serving the World One Herd at a Time

www.crinet.com

Genex
Ithaca, NY
607.272.2011

Noba
Tiffin, OH
419.447.6262

21st Century Genetics
Shawano, WI
715.526.2141

WORLD-WIDE SIRES

In Europe, Asia, Africa and Oceania
World Wide Sires, Inc.
Visalia, CA
209.622.2222

Advance Genetics Inc.

In Canada
Advance Genetics
Guelph, Ontario
519.766.4622

February 1999 Sire Lineup

1GU391 FORTRESS

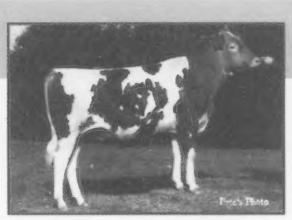

AGA Linear Profile (2/99)			
Dtrs: 19		2 1 0 1 2	
Stature	Short	NA	Tall
Strength	Frail	0.6	Strong
Body Depth	Shallow	1.5	Deep
Dairy Form	Tight Rib	3.0	Open Rib
Rump Angle	High Pins	1.6	Sloped
Thurl Width	Narrow	0.3	Wide
R Legs-Side View	Posty	0.5	Sickle
R Legs-Rear View	Hock-in	NA	Straight
Foot Angle	Low	0.7	Steep
Foot & Leg Score	Low	NA	High
Fore Udder Attach.	Loose	0.1	Strong
Rear Udder Height	Low	3.3	High
Rear Udder Width	Narrow	2.0	Wide
Udder Cleft	Weak	0.1	Strong
Udder Depth	Deep	0.6	Shallow
F. Teat Placement	Wide	1.0	Close
Teat Length	Short	1.0	Long

Sire: Nells Glow Admiral Magic
Dam: Twin L Farms Fayette Farrah, EX-93
3-2 365d 27,610m 4.5 1236f 3.2 885p
MGS: Dutch Mill Telestar Fayette

Twin L Farms Magic Fortress-ET

Reg. 602409

- ***A new sire, backed by an EX-93 dam with record over 27,000 M***
- ***Straightens rear legs***

USDA PTA's (2/99)	24 D/21 H		SC-S
Net Merit	+$133	**Cheese Merit** +$127	58%R
Protein	+46P	-0.07%	66%R
Milk/Fat	+1629M	-0.19%	+43F

AGA (2/99) Type Data

9 D/9 H **PTAT** +2.00 58%R **PTI** +268
DMS: NA aAa: N/A

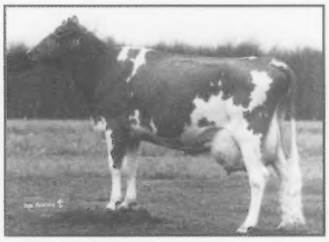

Dam of 1GU391 Fortress
Twin L Farms Fayette Farrah

1GU355 PENSION

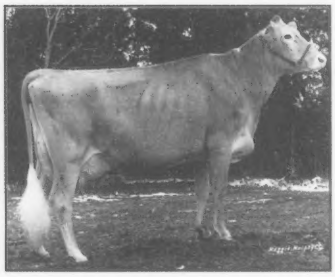

Hansenares PS Love
3-02 305d 16,789m 612f 593p
Craigmoor Farm, North Bangor, NY

Lily Lane T Penny PENSION-ET

Reg. 601295

- ***A Pender son backed by two high-producing, Excellent dams***
- ***+0.04% and +53 Protein***

USDA PTA's (2/99)	45 D/29 H		SC-S
Net Merit	+$122	**Cheese Merit** +$132	75%R
Protein	+53P	+0.04%	81%R
Milk/Fat	+1351M	-0.18%	+33F

AGA (2/99) Type Data

27 D/21 H **PTAT** +0.70 77%R **PTI** +285
DMS: 12+16 aAa: 123

AGA Linear Profile (2/99)			
Dtrs: 27		2 1 0 1 2	
Stature	Short	1.3	Tall
Strength	Frail	0.6	Strong
Body Depth	Shallow	0.1	Deep
Dairy Form	Tight Rib	1.7	Open Rib
Rump Angle	High Pins	4.6	Sloped
Thurl Width	Narrow	0.7	Wide
R Legs-Side View	Posty	1.2	Sickle
R Legs-Rear View	Hock-in	NA	Straight
Foot Angle	Low	0.3	Steep
Foot & Leg Score	Low	NA	High
Fore Udder Attach.	Loose	0.3	Strong
Rear Udder Height	Low	1.7	High
Rear Udder Width	Narrow	2.6	Wide
Udder Cleft	Weak	0.9	Strong
Udder Depth	Deep	2.5	Shallow
F. Teat Placement	Wide	1.1	Close
Teat Length	Short	2.4	Long

Sire: Kellogg E Choice Pender
Dam: Lily Lane Tex Penny-ET, EX-90, GSD
4-09 305d 22,120m 4.1 897f 3.4 747p
MGS: Co Hill Farms T H Big Tex

1GU071 LOGIC

AGA Linear Profile (2/99)			
Dtrs: 27		2 1 0 1 2	
Stature	Short	1.7	Tall
Strength	Frail	1.9	Strong
Body Depth	Shallow	3.6	Deep
Dairy Form	Tight Rib	2.9	Open Rib
Rump Angle	High Pins	2.2	Sloped
Thurl Width	Narrow	1.3	Wide
R Legs-Side View	Posty	0.6	Sickle
R Legs-Rear View	Hock-in	NA	Straight
Foot Angle	Low	0.6	Steep
Foot & Leg Score	Low	NA	High
Fore Udder Attach.	Loose	0.1	Strong
Rear Udder Height	Low	1.7	High
Rear Udder Width	Narrow	2.2	Wide
Udder Cleft	Weak	2.3	Strong
Udder Depth	Deep	1.8	Shallow
F. Teat Placement	Wide	1.4	Close
Teat Length	Short	1.1	Long

Sire: Wooded View Admirals Ideal
Dam: Trotacre Fayette Loretta, EX-92, GSD
5-07 365d 32,710m 4.0 1318f 3.3 1067p
MGS: Dutch Mill Telestars Fayette

Trotacre Ideal LOGIC-ET

Reg. 602123

- ***A high type, Ideal son of Fayette Loretta***
- ***Improves cleft and front teat***

USDA PTA's (2/99)	41 D/28H		SC-S
Net Merit	+$119	**Cheese Merit** +$121	70%R
Protein	+42P	-0.01%	77%R
Milk/Fat	+1250M	-0.01%	+55F

AGA (2/99) Type Data

27 D/17 H **PTAT** +2.40 76%R **PTI** +238
DMS: NA aAa: N/A

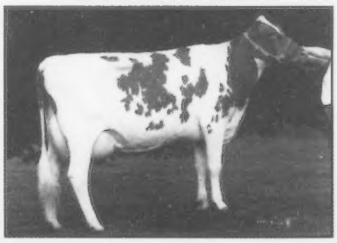

Mat. Sister: Trotacre Mercury Loretta, EX-91
3-7 365d 30,889m 1195f 981p
Artur Pinho, Brazil

Tanbark Bred Heifers

34th Annual Kentucky National Show and Sale

Tanbark Cows

Show Friday, April 9, 1999 7:00 p.m. EST
Sale Saturday, April 10, 1999 9:00 a.m. EST

Paternal Sister Of Lot #1

South Lane Dance
1996 All-American Intermediate Calf

Full Sister to Dam of Lot #2

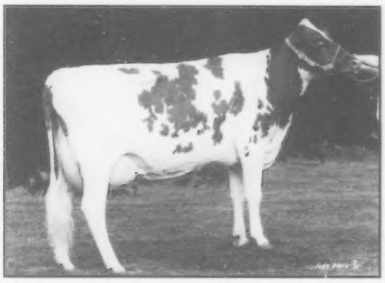

Trotacre Mercury Loretta, EX-91
3-07 365D 30,889M* 3.9% 1,195F 3.2% 981P
A former #1 high CPI cow

Selling as Lot #1:
Knapps Ace Beauty
Born: September 1998
Sire: Knapps Perfecto Ace-ET
Grandam: **Knapps Smokey Betty, VG-84**
2-02 365D 27,380M* 4.1% 1,113F 3.1% 861P

Selling as Lot #2:
Heiland Goliath Linda-ET
Born: September 1998
PA: +1,096M +57F +$129 +42P +$163
Sire: Rozelyn Pat Mar P Goliath-ET
Grandam: **Trotacre Fayette Loretta, EX-92**
5-07 365D 32,710M* 4.0% 1,318F* 3.3% 1,067P*

Sale Features

Show Calves and Heifers, Quality Bred Heifers and Tanbark Cows

Lots 3 to 50 include: two March '99 calves; four December '98 calves; eight September/October '98 calves; six summer yearlings; six junior yearling heifers; four intermediate yearling heifers; four senior yearling heifers; two junior 2-year-old bred heifers due in June; four senior 2-year-old bred heifers due in June; four 3-year-old cows; three 4-year-old cows and one 5-year-old and over cow classified Excellent and fresh at sale time.

Sale Headquarters: Executive Inn East, Louisville, Kentucky
Waterson Expressway at Kentucky State Fairgrounds (502) 367-6161

Show and Sale Sponsors:
Kentucky Department of Agriculture
and Kentucky GBA
Stuart Berryman, President
Patty Holbert, Secretary
(502) 325-4352

Sale Managed By:
Illinois GBA
Larry and Mary Mohr,
Executive Secretary
(309) 452-4600

Sale Chairman: Audrey Wagner (618) 475-4612

Tanbark Heifers

Tanbark Calves

Lake Central Guernsey Sires

Your Source For Exceptional Semen

#4 on the February 1999 Active A.I. List

Sherma Mercury Ellas Michael

(14G0256)

A maternal brother to "Enhancer"

2/99 USDA PTA:

+1,203M +62F +$142 +44P +$175 CY+$187

PTI: +311 **PTAT:** +1.7

Sire: Oaklands Mercury

Dam: **Sherma Admiral Ellens Ella-ET, EX-93**

4-10 365D 22,650M 4.6% 1,037F 3.6% 824P

#13 on the February 1999 Active A.I. List

Longmedo Pender Velour-ET

(14G0253)

2/99 USDA PTA:

+2,061M +31F +$183 +48P +$185 CY+$173

PTI: +266 **PTAT:** +2.6

Sire: Kellogg E Choice Pender

Dam: **Longmedo Vel Smokey Velveeta, EX-92**

4-10 305D 21,680M 4.1% 889F 2.9% 625P

#18 on the February 1999 Active A.I. List

Golden Whey Magic Enticer

(14G0270)

2/99 USDA PTA:

+1,080M +38F +$113 +38P +$140 CY+$149

PTI: +220 **PTAT:** +1.5

Sire: Nells Glow Admiral Magic

Dam: **Golden Whey Fays Ellie, VG-86**

4-06 365D 20,040M 5.1% 1,018F 3.7% 740P

#19 on the February 1999 Active A.I. List

Coulee Crest Smokey Garwood-ET

(7G0314)

2/99 USDA PTA:

+1,171M +44F +$125 +38P +$148 CY+$154

PTI: +214 **PTAT:** +1.3

Sire: Wampanoag Fayette Smokey

Dam: **Coulee Crest Admiral Gail, VG-86**

4-05 365D 21,940M 5.0% 1,097F 3.5% 758P

"Enticer" Daughters:

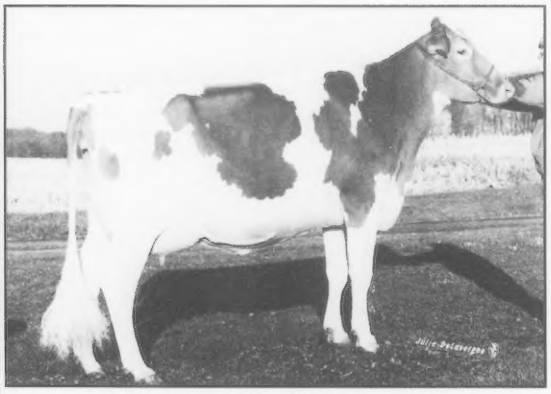

Marodore Enticer Angela

1998 Honorable Mention

Junior All-American Junior 2-Year-Old

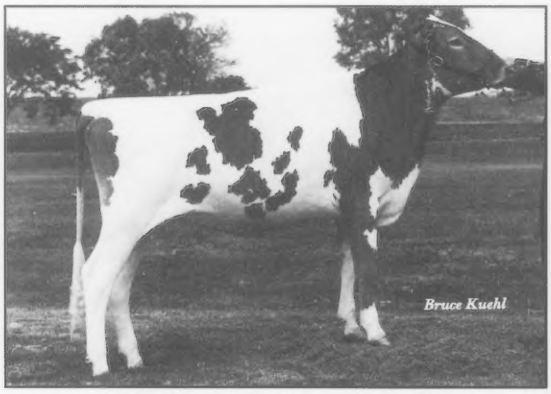

Edbloms Enticer Delight

1997 Unanimous Junior

All-American Junior Yearling Heifer

1996 All-American Junior Heifer Calf

Lake Central Guernsey Sires

7614 Slate Ridge Blvd., Reynoldsburg, Ohio 43068 • (614) 864-2409 • Fax (614) 864-5614

1998 Junior All-American Contest Results

Of the 50 certificate winners in the 1998 Junior All-American Contest, there was only one individual selected unanimously by the panel of judges as a Junior All-American winner. JMC GH Babycakes, owned by Michael McDaniel of Norman, OK, was the undisputed top of the junior heifer calf class.

The Sires Of The Winners

Nells Glow Admiral Magic sired the most Junior All-American award winners. He is the sire of one Junior All-American, three Reserve Junior All-Americans and three Honorable Mention Junior All-Americans. Dutch Mill Telestars Fayette filled the second spot for the total amount of Junior All-American award winners. "Fayette" sired a total of four, all Junior Honorable Mention award recipients. Sherma Victory Ellas Enhancer rounded out the top three by siring two Junior All-Americans and one Junior Honorable Mention.

Awards Go To 15 States

The states of Wisconsin and Pennsylvania tied for the most certificates awarded. Both states had a total of nine. Wisconsin's winners break down into three Junior All-Americans, one Reserve Junior All-American and five Junior Honorable Mentions. Pennsylvania had three Junior All-Americans, two Reserve Junior All-Americans and four Honorable Mentions. Ohio followed closely with a total of eight certificates awarded within the state. Ohio received one Junior All-American, two Reserve Junior All-Americans and five Junior Honorable Mention All-Americans.

Multiple Recognition For Junior Owners

Michael McDaniel of Norman, OK, had an outstanding year! All of his nominees took home certificates. Michael bred and owned the only Unanimous All-American in the junior contest, and he also bred and owned a Junior All-American and a Reserve Junior All-American. Brett Dixon of Chestertown, MD, had two award winners — one Reserve Junior All-American and one Junior Honorable Mention. Jessica Eilers of Scotch Grove, IA, also had two animals receive recognition with two Junior Honorable Mention award winners.

24 Heifers Declared Winners

The only Unanimous Junior All-American can be found in the junior heifer calf class. JMC GH Babycakes, bred and owned by Michael McDaniel of Norman, OK, is a Solum Grand Henry daughter. She was third place at the NGS-Louisville and first place in the NJS-Louisville. She was also an Honorable Mention All-American winner.

Kaleb Kohler of Baltimore, OH, owns the Reserve Junior All-American Junior Heifer Calf. Marodore Fancy Elf is a Jimco Pansys Fancy daughter. She placed seventh at the NGS-Louisville and fourth at the NJS-Louisville.

The Junior Honorable Mention award winner also hails from Ohio. Ark Aldens Fayette Brooke, a "Fayette" daughter, is owned by Priscilla Powers of Plain City, OH.

Michael McDaniel of Norman, OK, also bred and owns the Junior All-American Intermediate Heifer Calf, JMC Bright Light. "Light" was the second place intermediate heifer calf at NGS and NJS-Louisville. She is a Laeschland NPK Breighton daughter and was also the Reserve All-American award winner.

Sired by Branstetters Galaxy Gabe, Branstetters Gabe Corvette takes home the Reserve Junior All-American honors. "Corvette" is owned by Andrea Branstetter of Edmonton, KY, and placed eighth at the NGS-Louisville and first at the NJS-Louisville. She also received Honorable Mention recognition in the open contest.

Sharing Junior Honorable Mention honors is Gurn-Z Meadow Englands Rose and Rutter Bros Fayettes Lizzt. "Rose" is a Laeschland Smokin Billy Jo daughter owned by Jennifer Orchard of Eagle, WI. Sired by "Fayette", "Lizzy", is owned by Terri Johnson of York, PA.

John Andrews of Halfway, MO, owns the

Continued on page 30

JMC GH Babycakes
Unanimous Junior All-American Junior Calf
Michael McDaniel, Norman, OK

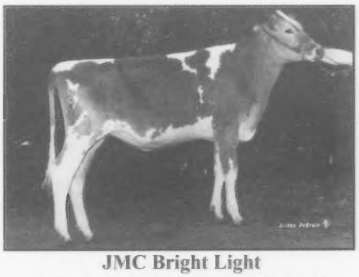

JMC Bright Light
Junior All-American Intermediate Calf
Michael McDaniel, Norman, OK

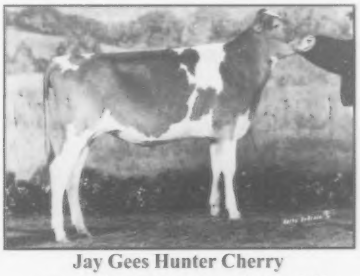

Jay Gees Hunter Cherry
Junior All-American Senior Heifer Calf
John Andrews, Halfway, MO

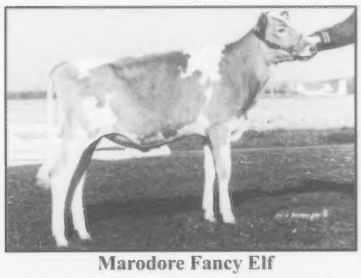

Marodore Fancy Elf
Reserve Junior All-American Junior Calf
Kaleb Kohler, Baltimore, OH

Branstetters Gabe Corvette
Reserve Junior All-American Intermediate Calf
Andrea Branstetter, Edmonton, KY

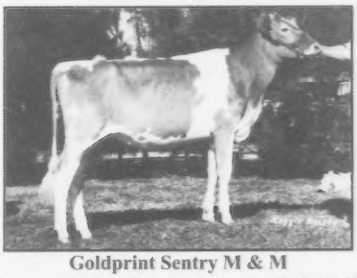

Goldprint Sentry M & M
Reserve Junior All-American Senior Heifer Calf
Carrie Stokes Wylie, Linwood, NC

1998 Junior All-American Results

Continued from page 29

Junior All-American Senior Calf. Sired by Jensgolden Victory Hunter, Jay Gees Hunter Cherry, was the first place senior heifer calf and reserve junior champion at NJS-Louisville and placed eleventh at the NGS-Louisville.

Reserve Junior All-American honors went to Goldprint Sentry M & M, a Futuristic Frank daughter. "M & M" placed second at NJS-Louisville and tenth at the NGS-Louisville. She is owned by Carrie Stokes Wylie of Linwood, NC.

Junior Honorable Mention honors went to Futuristic Frank Sentry daughter, Creek Sentry Hallie, owned by Stephanie Cross of Sherburn, MN.

The Junior All-American Summer Yearling heifer is Trotacre Premier Sandi, a Liseter Farm Magic Premier daughter owned by Melanie Brockway of Enon Valley, PA. "Sandi" was first at NGS and NJS-Harrisburg and NGS-Louisville and junior champion at NJS-Louisville. "Sandi" was also the All-American Summer Yearling heifer.

Muffets Twin Acre Butterfly was selected as the Reserve Junior All-American and Reserve All-American summer yearling heifer. She is owned by Jacob Andrew Roedl of Edgewood, IL, and placed first at the NGS-Madison.

Aaron Crosser of Marysville, OH, owns the Junior Honorable Mention All-American Summer Yearling heifer, OH Golden Rae Primes Prima, a Geo Mars Andy Prime daughter.

GR-Solid Gold Goliaths Virtue, a Rozelyn Pat Mar P Goliath-ET daughter owned by Tony Galgowski of River Falls, WI, is the Junior All-American Junior Yearling. She was first and junior champion at the NJS-Madison and second at the NGS-Madison. "Virtue" was an Honorable Mention winner in the open contest.

Amy Guyer of Derry, PA, owns the Reserve Junior All-American Junior Yearling heifer sired by Marfred Bossman-ET. Hi Field Bossman Sady was first and reserve junior champion at NJS-Harrisburg, second at NGS-Harrisburg, first at NJS-Louisville and fifth at NGS-Louisville.

Larksdale Perfect Rose, sired by Lily Lane Penny Perfecto-ET and owned by Lindsey Dorn of New Glarus, WI, was Junior Honorable Mention. Colby O'Malley of Gilman, WI, owned the other Junior Honorable Mention winner. Valley Set G Happy is sired by Rozelyn Pat Mar P Goliath-ET.

Kevin Branstetter of Edmonton, KY, owns the Junior All-American Intermediate Yearling heifer sired by Four Winds Magicman-ET. Branstetters Magicman Ginger was first at NJS-Louisville, second at NGS-Louisville and an Honorable Mention award winner in the All-American contest.

The Reserve Junior All-American is JMC Able Rainey, owned by Michael McDaniel of Norman, OK. Sired by Rozelyn DM Ernies Able, she was third at NJS-Louisville and sixth at NGS-Louisville.

Two animals were awarded with Junior Honorable Mention honors in this class. Raemelton Perfection Kelly, a Raemelton Andys Perfection daughter, is owned by Mandy Crosser of Marysville, OH. Four Winds Magicman-ET is the sire of Sandy Hill Winnies Wiggle, owned by Jessica Eilers of Scotch Grove, IA.

Eva Lakey of Trempealeau, WI, owns the Junior All-American winner in the senior yearling class. Circle Farms Hotshot Katie, sired by Myrtledales Magic Hot Shot, was first at NGS-Madison and fifth at the NGS-Madison.

Trotacre Magic Mamies Baby, a Nells Glow Admiral Magic daughter owned by Holly Liggett of Enon Valley, PA, is the Reserve All-American Senior Yearling heifer. She was first at NJS-Harrisburg and NJS-Louisville, third at NGS-Harrisburg and eighth at NGS-Louisville.

26 Cows Declared Winners

Aaron Gable of New Enterprise, PA, owns the first All-American in the cow classes. Cedar Fringed Altann is sired by Sherma Victory Ellas Enhancer. She was first at NJS-Harrisburg, second at NGS-Harrisburg and NGS-Louisville, and fourth at NJS-Louisville. "Altann" was also the 1998 Reserve All-American Junior 2-Year-Old.

The Reserve Junior All-American in the junior 2-year-old class is Gurn-Z Meadow Gloraanette, a Laeschland NPK Breighton daughter. "Gloraanette" is owned by Kristi Orchard of Eagle, WI, and placed first at NJS-Louisville, second at NJS-Madison and tenth at NGS-Madison.

CGF Melody Sing Along, a Cross Lea Calebs Impala daughter owned by Sheilee O'Malley of Gilman, WI, was selected as a Junior Honorable Mention award winner. Also selected as a Junior Honorable Mention was Marodore Enticer Angela, a Golden Whey Magic Enticer daughter owned by Hannah Kohler of Baltimore, OH.

In the senior 2-year-old class, Aldens Enhancer Robin, owned by Christian and

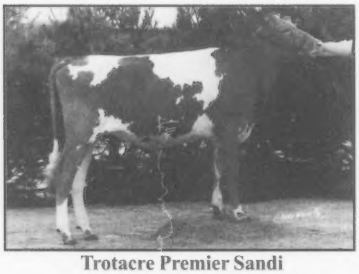

Trotacre Premier Sandi
Junior All-American Summer Yearling
Melanie Brockway, Enon Valley, PA

GR-Solid Gold Goliaths Virtue
Junior All-American Junior Yearling
Tony Galgowski, River Falls, WI

Branstetters Magicman Ginger
Junior All-American Intermediate Yearling
Kevin Branstetter, Edmonton, KY

Muffets Twin Acre Butterfly
Reserve Junior All-American Summer Yearling
Jacob Andrew Roedl, Edgewood, IL

Hi Field Bossman Sady
Reserve Junior All-American Junior Yearling
Amy Guyer, Derry, PA

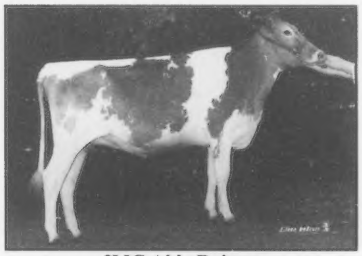

JMC Able Rainey
Reserve Junior All-American Intermediate Yearling
Michael McDaniel, Norman, OK

Martha Powers of Poplar Grove, IL, was named the Junior All-American. This Sherma Victory Ellas Enhancer daughter was first at NJS-Louisville and second at NGS-Madison and NGS-Louisville. "Robin" is the 1998 Reserve All-American Senior 2-Year-Old.

Andrew Fritsche of New Ulm, MN, owns the Reserve Junior All-American Senior 2-Year-Old, PAFarms Harpoon Cherry-ET. Sired by Wispride Pender Harpoon, "Cherry" was first at NJS-Madison and eighth at NGS-Madison.

The Junior Honorable Mention winners were Taylors Roscoe Olivia and Twin Brook Magic Georgie. "Olivia" is a Wampanoag Smokey Roscoe daughter owned by Justin Taylor of Pleasureville, KY. Sired by Nells Glow Admiral Magic, "Georgie" is owned by Anne Marchezak of Bentleyville, PA.

The Junior All-American winner in the junior 3-year-old class is Craig Moor Smokeys Rosemary, owned by Joel Craig of North Bangor, NY. "Rosemary" is a Wampanoag Fayette Smokey daughter who placed first at NGS and NJS-Harrisburg. She also received the honors of Reserve All-American.

A Nells Glow Admiral Magic daughter was named the Reserve Junior All-American in this class. Donnybrook AM Rerun is owned by Austin and Lucas Ayars of Mechanicsburg, OH. She was third at NJS-Louisville and second at NGS-Louisville. "Rerun" is also an Honorable Mention All-American award winner.

The two Junior Honorable Mention award winners hail from Iowa and Maryland. Sandy Hill Winnies Wendy, an Old Homestead Dividend daughter is owned by Jessica Eilers of Scotch Grove, IA. Brett Dixon of Chestertown, MD, owns the "Enhancer" daughter, Pine Grove Enhancer Gala.

Beth Long of Lawrenceburg, TN, tops the senior 3-year-old class with her "Magic" daughter, Longs Farm Magic Alecia. "Alecia" was named the Junior All-American in this class placing first at NGS-Louisville and second at NJS-Louisville. "Alecia" is also the Reserve All-American Senior 3-Year-Old.

Sired by Lavon Farms Fay Patriot, Boehles Patriot Ashton was named the Reserve Junior All-American. "Ashton" is owned by James Kennemer of Springfield, MO. She was first and grand champion at NJS-Louisville and fourth at the NGS-Louisville.

Sharing the Junior Honorable Mention title three ways is ESJ Fayette Whisper, a "Fayette" daughter owned by Andrea Grant of Cortland, NY; Marfred Magic Sparkle, a "Magic" daughter owned by Tim Sink of Clinton, SC; and another "Magic" daughter, Twin Brook Magic Sweet Pea owned by Jeremy Ivcic of Eighty Four, PA.

In the 4-year-old class, Jan Snider of New Enterprise, PA, owns the Junior All-American winner. Sniders Opp Georgie is sired by Maplehurst Opportunity. She was first and reserve grand champion at NGS and NJS-Harrisburg, first at NGS-Louisville and second at NJS-Louisville. "Georgie" is also the 1998 Reserve All-American 4-Year-Old.

Dix Lee Magic Buttermint, a Nells Glow Admiral Magic daughter owned by Katie Dixon of Chestertown, MD, was named the Reserve Junior All-American. She was first and reserve grand champion at NJS-Louisville, third at NGS and NJS-Harrisburg, and seventh at NGS-Louisville.

Three animals were named Junior Honorable Mention winners in the 4-year-old class. Hickman Valleys Fayette Susie and Sniders Fayettes Horizon are both Dutch Mill Telestar Fayette daughters. "Susie" is owned by Cody Eaves of Cleveland, TN, and "Horizon" is owned by Amber Clark of New Enterprise, PA. The other Honorable Mention 4-Year-Old is sired by Rozelyn Prince Jay. Marodore Jay Lana is owned by Jeremy Kohler of Baltimore, OH.

Majestic Oak Invest Sareen, the Land of Living WCA Invest daughter owned by Scott Weisensel of Marshall, WI, received the Junior All-American award in the aged cow class. "Sareen" placed first and grand champion at NJS-Madison, first at NGS-Madison, second at NJS-Louisville and fourth at NGS-Louisville. She also received the title of Reserve All-American Aged Cow.

Brett Dixon of Chestertown, MD, owns the Reserve All-American Aged Cow. Sired by Lily Lane Penny Perfecto-ET, Dix Lee Perfecto Fawna-ET was first and grand champion at NGS and NJS-Harrisburg, first at NJS-Louisville and third at the NGS-Louisville. "Fawna" also received an Honorable Mention All-American award.

The Junior Honorable Mention aged cows are Karodale Hi Lite Frutie, a Hidden Valley Hi Lite daughter owned by Mark Karow of Augusta, WI, and Will O West Perfecto Belle, a "Perfecto" daughter owned by Terry Madsen of Temecula, CA.

Congratulations to all the 1998 Junior All-American award winners and nominees. The pictures of the Junior All-Americans and Reserve Junior All-Americans winners in each class are found throughout this article.

Circle Farms Hotshot Katie
Junior All-American Senior Yearling
Eva Lakey, Trempealeau, WI

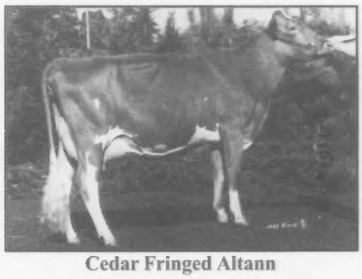

Cedar Fringed Altann
Junior All-American Junior 2-Year-Old
Aaron Gable, New Enterprise, PA

Aldens Enhancer Robin
Junior All-American Senior 2-Year-Old
Christian & Martha Powers, Poplar Grove, IL

Trotacre Magic Mamies Baby
Reserve Junior All-American Senior Yearling
Holly Liggett, Enon Valley, PA

Gurn-Z Meadow Gloraanette
Reserve Junior All-American Junior 2-Year-Old
Kristi Orchard, Eagle, WI

PAFarms Harpoon Cherry-ET
Reserve Junior All-American Senior 2-Year-Old
Andrew Fritsche, New Ulm, MN

1998 Junior All-American Results

Continued from page 29

Junior All-American Senior Calf. Sired by Jensgolden Victory Hunter, Jay Gees Hunter Cherry, was the first place senior heifer calf and reserve junior champion at NJS-Louisville and placed eleventh at the NGS-Louisville.

Reserve Junior All-American honors went to Goldprint Sentry M & M, a Futuristic Frank daughter. "M & M" placed second at NJS-Louisville and tenth at the NGS-Louisville. She is owned by Carrie Stokes Wylie of Linwood, NC.

Junior Honorable Mention honors went to Futuristic Frank Sentry daughter, Creek Sentry Hallie, owned by Stephanie Cross of Sherburn, MN.

The Junior All-American Summer Yearling heifer is Trotacre Premier Sandi, a Liseter Farm Magic Premier daughter owned by Melanie Brockway of Enon Valley, PA. "Sandi" was first at NGS and NJS-Harrisburg and NGS-Louisville and junior champion at NJS-Louisville. "Sandi" was also the All-American Summer Yearling heifer.

Muffets Twin Acre Butterfly was selected as the Reserve Junior All-American and Reserve All-American summer yearling heifer. She is owned by Jacob Andrew Roedl of Edgewood, IL, and placed first at the NGS-Madison.

Aaron Crosser of Marysville, OH, owns the Junior Honorable Mention All-American Summer Yearling heifer, OH Golden Rae Primes Prima, a Geo Mars Andy Prime daughter.

GR-Solid Gold Goliaths Virtue, a Rozelyn Pat Mar P Goliath-ET daughter owned by Tony Galgowski of River Falls, WI, is the Junior All-American Junior Yearling. She was first and junior champion at the NJS-Madison and second at the NGS-Madison. "Virtue" was an Honorable Mention winner in the open contest.

Amy Guyer of Derry, PA, owns the Reserve Junior All-American Junior Yearling heifer sired by Marfred Bossman-ET. Hi Field Bossman Sady was first and reserve junior champion at NJS-Harrisburg, second at NGS-Harrisburg, first at NJS-Louisville and fifth at NGS-Louisville.

Larksdale Perfect Rose, sired by Lily Lane Penny Perfecto-ET and owned by Lindsey Dorn of New Glarus, WI, was Junior Honorable Mention. Colby O'Malley of Gilman, WI, owned the other Junior Honorable Mention winner. Valley Set G Happy is sired by Rozelyn Pat Mar P Goliath-ET.

Kevin Branstetter of Edmonton, KY, owns the Junior All-American Intermediate Yearling heifer sired by Four Winds Magicman-ET. Branstetters Magicman Ginger was first at NJS-Louisville, second at NGS-Louisville and an Honorable Mention award winner in the All-American contest.

The Reserve Junior All-American is JMC Able Rainey, owned by Michael McDaniel of Norman, OK. Sired by Rozelyn DM Ernies Able, she was third at NJS-Louisville and sixth at NGS-Louisville.

Two animals were awarded with Junior Honorable Mention honors in this class. Raemelton Perfection Kelly, a Raemelton Andys Perfection daughter, is owned by Mandy Crosser of Marysville, OH. Four Winds Magicman-ET is the sire of Sandy Hill Winnies Wiggle, owned by Jessica Eilers of Scotch Grove, IA.

Eva Lakey of Trempealeau, WI, owns the Junior All-American winner in the senior yearling class. Circle Farms Hotshot Katie, sired by Myrtledales Magic Hot Shot, was first at NGS-Madison and fifth at the NGS-Madison.

Trotacre Magic Mamies Baby, a Nells Glow Admiral Magic daughter owned by Holly Liggett of Enon Valley, PA, is the Reserve All-American Senior Yearling heifer. She was first at NJS-Harrisburg and NJS-Louisville, third at NGS-Harrisburg and eighth at NGS-Louisville.

26 Cows Declared Winners

Aaron Gable of New Enterprise, PA, owns the first All-American in the cow classes. Cedar Fringed Altann is sired by Sherma Victory Ellas Enhancer. She was first at NJS-Harrisburg, second at NGS-Harrisburg and NGS-Louisville, and fourth at NJS-Louisville. "Altann" was also the 1998 Reserve All-American Junior 2-Year-Old.

The Reserve Junior All-American in the junior 2-year-old class is Gurn-Z Meadow Gloraanette, a Laeschland NPK Breighton daughter. "Gloraanette" is owned by Kristi Orchard of Eagle, WI, and placed first at NJS-Louisville, second at NJS-Madison and tenth at NGS-Madison.

CGF Melody Sing Along, a Cross Lea Calebs Impala daughter owned by Sheilee O'Malley of Gilman, WI, was selected as a Junior Honorable Mention award winner. Also selected as a Junior Honorable Mention was Marodore Enticer Angela, a Golden Whey Magic Enticer daughter owned by Hannah Kohler of Baltimore, OH.

In the senior 2-year-old class, Aldens Enhancer Robin, owned by Christian and

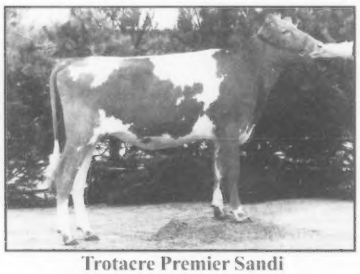

Trotacre Premier Sandi
Junior All-American Summer Yearling
Melanie Brockway, Enon Valley, PA

GR-Solid Gold Goliaths Virtue
Junior All-American Junior Yearling
Tony Galgowski, River Falls, WI

Branstetters Magicman Ginger
Junior All-American Intermediate Yearling
Kevin Branstetter, Edmonton, KY

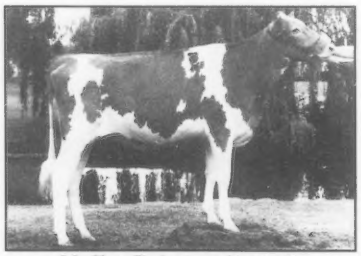

Muffets Twin Acre Butterfly
Reserve Junior All-American Summer Yearling
Jacob Andrew Roedl, Edgewood, IL

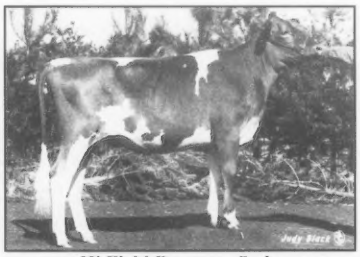

Hi Field Bossman Sady
Reserve Junior All-American Junior Yearling
Amy Guyer, Derry, PA

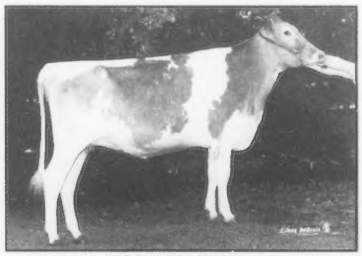

JMC Able Rainey
Reserve Junior All-American Intermediate Yearling
Michael McDaniel, Norman, OK

Martha Powers of Poplar Grove, IL, was named the Junior All-American. This Sherma Victory Ellas Enhancer daughter was first at NJS-Louisville and second at NGS-Madison and NGS-Louisville. "Robin" is the 1998 Reserve All-American Senior 2-Year-Old.

Andrew Fritsche of New Ulm, MN, owns the Reserve Junior All-American Senior 2-Year-Old, PAFarms Harpoon Cherry-ET. Sired by Wispride Pender Harpoon, "Cherry" was first at NJS-Madison and eighth at NGS-Madison.

The Junior Honorable Mention winners were Taylors Roscoe Olivia and Twin Brook Magic Georgie. "Olivia" is a Wampanoag Smokey Roscoe daughter owned by Justin Taylor of Pleasureville, KY. Sired by Nells Glow Admiral Magic, "Georgie" is owned by Anne Marchezak of Bentleyville, PA.

The Junior All-American winner in the junior 3-year-old class is Craig Moor Smokeys Rosemary, owned by Joel Craig of North Bangor, NY. "Rosemary" is a Wampanoag Fayette Smokey daughter who placed first at NGS and NJS-Harrisburg. She also received the honors of Reserve All-American.

A Nells Glow Admiral Magic daughter was named the Reserve Junior All-American in this class. Donnybrook AM Rerun is owned by Austin and Lucas Ayars of Mechanicsburg, OH. She was third at NJS-Louisville and second at NGS-Louisville. "Rerun" is also an Honorable Mention All-American award winner.

The two Junior Honorable Mention award winners hail from Iowa and Maryland. Sandy Hill Winnies Wendy, an Old Homestead Dividend daughter is owned by Jessica Eilers of Scotch Grove, IA. Brett Dixon of Chestertown, MD, owns the "Enhancer" daughter, Pine Grove Enhancer Gala.

Beth Long of Lawrenceburg, TN, tops the senior 3-year-old class with her "Magic" daughter, Longs Farm Magic Alecia. "Alecia" was named the Junior All-American in this class placing first at NGS-Louisville and second at NJS-Louisville. "Alecia" is also the Reserve All-American Senior 3-Year-Old.

Sired by Lavon Farms Fay Patriot, Boehles Patriot Ashton was named the Reserve Junior All-American. "Ashton" is owned by James Kennemer of Springfield, MO. She was first and grand champion at NJS-Louisville and fourth at the NGS-Louisville.

Sharing the Junior Honorable Mention title three ways is ESJ Fayette Whisper, a "Fayette" daughter owned by Andrea Grant of Cortland, NY; Marfred Magic Sparkle, a "Magic" daughter owned by Tim Sink of Clinton, SC; and another "Magic" daughter, Twin Brook Magic Sweet Pea owned by Jeremy Ivcic of Eighty Four, PA.

In the 4-year-old class, Jan Snider of New Enterprise, PA, owns the Junior All-American winner. Sniders Opp Georgie is sired by Maplehurst Opportunity. She was first and reserve grand champion at NGS and NJS-Harrisburg, first at NGS-Louisville and second at NJS-Louisville. "Georgie" is also the 1998 Reserve All-American 4-Year-Old.

Dix Lee Magic Buttermint, a Nells Glow Admiral Magic daughter owned by Katie Dixon of Chestertown, MD, was named the Reserve Junior All-American. She was first and reserve grand champion at NJS-Louisville, third at NGS and NJS-Harrisburg, and seventh at NGS-Louisville.

Three animals were named Junior Honorable Mention winners in the 4-year-old class. Hickman Valleys Fayette Susie and Sniders Fayettes Horizon are both Dutch Mill Telestar Fayette daughters. "Susie" is owned by Cody Eaves of Cleveland, TN, and "Horizon" is owned by Amber Clark of New Enterprise, PA. The other Honorable Mention 4-Year-Old is sired by Rozelyn Prince Jay. Marodore Jay Lana is owned by Jeremy Kohler of Baltimore, OH.

Majestic Oak Invest Sareen, the Land of Living WCA Invest daughter owned by Scott Weisensel of Marshall, WI, received the Junior All-American award in the aged cow class. "Sareen" placed first and grand champion at NJS-Madison, first at NGS-Madison, second at NJS-Louisville and fourth at NGS-Louisville. She also received the title of Reserve All-American Aged Cow.

Brett Dixon of Chestertown, MD, owns the Reserve All-American Aged Cow. Sired by Lily Lane Penny Perfecto-ET, Dix Lee Perfecto Fawna-ET was first and grand champion at NGS and NJS-Harrisburg, first at NJS-Louisville and third at the NGS-Louisville. "Fawna" also received an Honorable Mention All-American award.

The Junior Honorable Mention aged cows are Karodale Hi Lite Frutie, a Hidden Valley Hi Lite daughter owned by Mark Karow of Augusta, WI, and Will O West Perfecto Belle, a "Perfecto" daughter owned by Terry Madsen of Temecula, CA.

Congratulations to all the 1998 Junior All-American award winners and nominees. The pictures of the Junior All-Americans and Reserve Junior All-Americans winners in each class are found throughout this article.

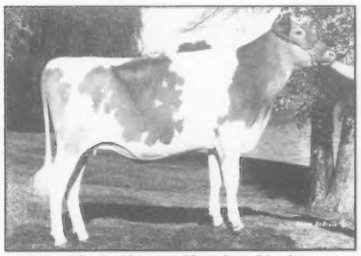

Circle Farms Hotshot Katie
Junior All-American Senior Yearling
Eva Lakey, Trempealeau, WI

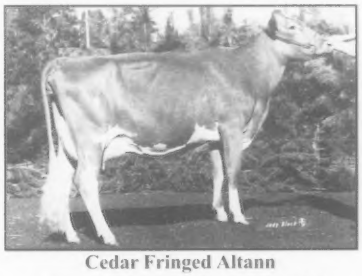

Cedar Fringed Altann
Junior All-American Junior 2-Year-Old
Aaron Gable, New Enterprise, PA

Aldens Enhancer Robin
Junior All-American Senior 2-Year-Old
Christian & Martha Powers, Poplar Grove, IL

Trotacre Magic Mamies Baby
Reserve Junior All-American Senior Yearling
Holly Liggett, Enon Valley, PA

Gurn-Z Meadow Gloraanette
Reserve Junior All-American Junior 2-Year-Old
Kristi Orchard, Eagle, WI

PAFarms Harpoon Cherry-ET
Reserve Junior All-American Senior 2-Year-Old
Andrew Fritsche, New Ulm, MN

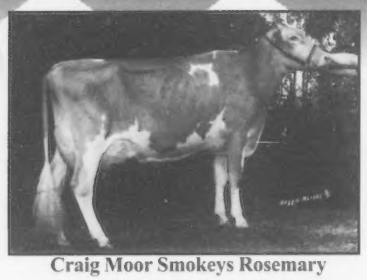

Craig Moor Smokeys Rosemary
Junior All-American Junior 3-Year-Old
Joel Craig, North Bangor, NY

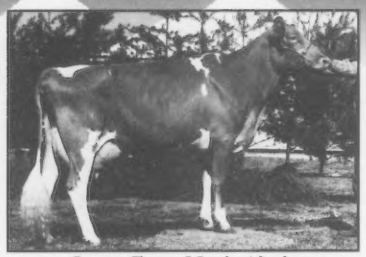

Longs Farm Magic Alecia
Junior All-American Senior 3-Year-Old
Beth Long, Lawrenceburg, TN

Sniders Opp Georgie
Junior All-American 4-Year-Old
Jan Snider, New Enterprise, PA

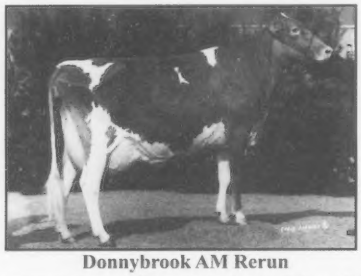

Donnybrook AM Rerun
Reserve Junior All-American Junior 3-Year-Old
Austin & Lucas Ayars, Mechanicsburg, OH

Boehles Patriot Ashton
Reserve Junior All-American Senior 3-Year-Old
James R. Kennemer, Springfield, MO

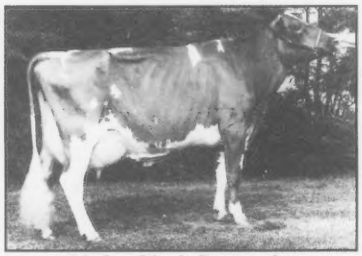

Dix Lee Magic Buttermint
Reserve Junior All-American 4-Year-Old
Katie Dixon, Chestertown, MD

Majestic Oak Invest Sareen
Junior All-American Aged Cow
Scott Weisensel, Marshall, WI

Congratulations to all the award winners and nominees in the 1998 Junior All-American Contest!

Dix Lee Perfecto Fawna-Twin
Reserve Junior All-American Aged Cow
Brett Dixon, Chestertown, MD

Obituary

Tamara L. (Sack) Coltrane

Tamara Lynn Sack Coltrane, 28, passed away Thursday, February 4, 1999, at Neosho Memorial Regional Medical Center in Chanute, Kansas.

Tamara was born June 3, 1970, the daughter of James and Nancy Boehle Sack, owners of Boehle Guernsey Farm in Baldwin City, Kansas.

Tamara was probably best known in Guernsey circles as the 1991 National Guernsey Queen. She was very active in Guernsey activities. She owned the 1988 Unanimous All-American and Junior All-American Summer Yearling, exhibited in the 1990 Guernsey Gold Futurity and spent many of her years growing up in the milking parlor and assisting with feeding and record-keeping.

She grew up near Baldwin City and attended Lawrence public schools. She graduated from Lawrence High School in 1988. After graduation, she was an exchange student in Germany for one year on an FFA scholarship.

After returning home, Tamara attended one semester at Kansas University before transferring to Kansas State were she majored in agricultural economics with a minor in political science. She lived in the 4-H Clovia Cooperative house while attending college. After her graduation in December of 1993, she served as an intern for Senator Robert Dole in the Agriculture Department.

She moved to Buffalo in 1994 following her marriage to Daniel L. Coltrane on September 3, 1994, in Garnett. Tamara attended the First Baptist Church at Garnett. She was a member of Meadowlark 4-H Club and the Jayhawk FFA chapter, a member of the Lawrence High School marching band and a past officer of Pi Delta Chapter of Beta Sigma Phi sorority.

Tamara was a homemaker who was formerly employed at the Humboldt National Bank.

She is survived at home by her husband, a son, Jedidiah James Coltrane, a daughter, Grace Marie Coltrane; her parents, James and Nancy Sack, Baldwin City; a brother, Tracy Sack, Baldwin City; and a grandmother Geraldine Boehle, Baldwin City.

Memorials are suggested to an education fund for Tamara's children at the First Commercial Bank, Iola, Kansas.

UDDERLY BEAUTIFUL

The legacy of high-quality udders and top production continues within the "J" Family:

1998 Honorable Mention All-American Junior 2-Year-Old

BAY MEADOW MAGIC JANET, VG-86

Grand Champion, 1998 NGS-Sacramento

2/99 USDA PTA: +1,394M +43F +$141 +39P +$156 CY+$156

Sire: Nells Glow Admiral Magic

"Janet's" Udder Breakdowns:

FU	RW	RH	TP	UC	UD	TL
+1.0	+1.4	+1.9	W1.4	-0.1	S0.3	-0.1

"Janet's" Dam:

BAY MEADOW FRANK JULIA, VG-86

3-04 365D 20,520M 4.8% 986F 3.6% 747P

Sire: Spring Walk B T Frank

"Julia's" Udder Breakdowns:

FU	RW	RH	TP	UC	UD	TL
+1.7	+0.7	+0.3	W0.3	-0.4	S1.2	0.0

"Julia's" Dam:

BAY MEADOW IDEAL JENNY, VG-88

2-00	365D	20,600M	4.8%	989F	3.6%	749P
3-02	362D	24,460M	4.8%	1,176F	3.6%	885P
4-04	332D	25,770M	4.6%	1,183F	3.7%	963P
5-06	305D	21,100M	4.4%	930F	3.5%	739P
Lifetime:						
1,781D		106,190M	4.7%	4,972F	3.7%	3,896P

Sire: Wooded View Admirals Ideal

"Jenny's" Udder Breakdowns:

FU	RW	RH	TP	UC	UD	TL
+0.3	+1.5	+1.3	C0.5	+0.9	D1.1	-1.2

BAY MEADOW MAGIC JANET, VG-86

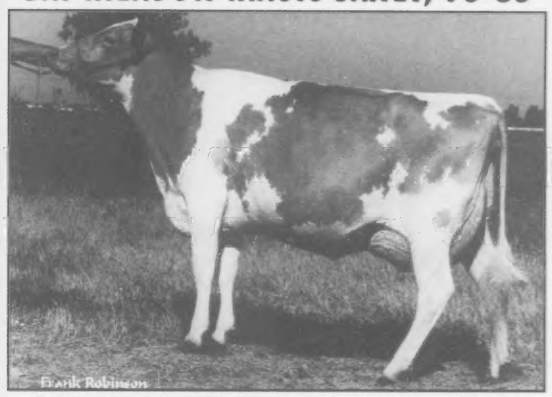

BAY MEADOW FRANK JULIA, VG-86

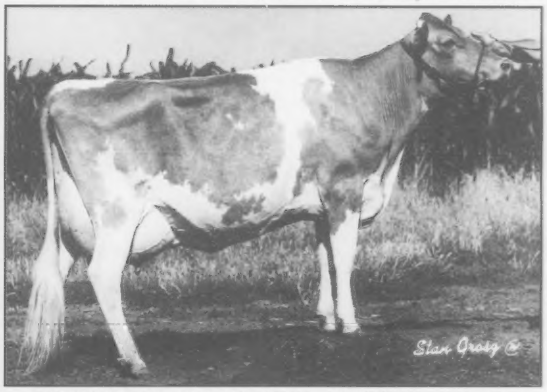

BAY MEADOW IDEAL JENNY, VG-88

Arnold and Walt Kessler

Ranch (209) 745-1222 • Walt (209) 745-4244

rBST Free Herd

BAY MEADOW FARM

1998 Junior All-American Voting Results

All-American Vote = 5 Points; Reserve All-American Vote = 3 Points; Honorable Mention Vote = 1 Point; Honorable Mention - Any entry with 8 or more votes.

JUNIOR HEIFER CALVES	AA	RA	HM	Total
UN AA **JMC GH Babycakes**	120	0	0	120
Michael McDaniel, Norman, OK				
RA **Marodore Fancy Elf**	0	66	2	68
Kaleb Kohler, Baltimore, OH				
HM **Ark Aldens Fayette Brook**	0	6	22	28
Priscilla Lynn Powers, Plain City, OH				

INTERMEDIATE HEIFER CALVES	AA	RA	HM	Total
AA **JMC Bright Light**	75	21	1	97
Michael McDaniel, Norman, OK				
RA **Branstetters Gabe Corvette**	40	45	0	85
Andrea Kay Branstetter, Edmonton, KY				
HM **Gurn-Z Meadow Englands Rose**	0	0	13	13
Jennifer Orchard, Eagle, WI				
HM **Rutter Bros Fayettes Lizzy**	0	3	9	12
Terri Johnson, York, PA				
PAFarms Sharp Christmas	0	0	0	0
Andrew Fritsche, New Ulm, MN				
Walnut Lane Cameron Maggie	0	0	0	0
Emily and Tobin Stuff, Mercersburg, PA				

SENIOR HEIFER CALVES	AA	RA	HM	Total
AA **Jay Gees Hunter Cherry**	15	24	5	44
John Andrews, Halfway, MO				
RA **Goldprint Sentry M&M**	5	21	13	39
Carrie Stokes Wylie, Linwood, NC				
HM **Meadow Creek Sentry Hallie**	0	18	2	20
Stephanie Cross, Sherburn, MN				
Maple Lane Kinsey Sabrina	0	0	1	1
Tracy Richardson, Fawn Grove, PA				
Four Winds Grand Dee Dove	0	0	0	0
Matthew Hopkins, Oconomowoc, WI				

SUMMER YEARLING HEIFERS	AA	RA	HM	Total
AA **Trotacre Premier Sandi**	100	12	0	112
Melanie Brockway, Enon Valley, PA				
RA **Muffets Twin Acre Butterfly**	20	54	0	74
Jacob Andrew Roedl, Edgewood, IL				
HM **OH Golden Rae Primes Prima**	0	6	15	21
Aaron Crosser, Marysville, OH				
Balmorals Pete Boston	0	0	6	6
Krista Richardson, Wapakoneta, OH				
Dix Lee King Tequila-Twin	0	0	2	2
Katie Dixon, Chestertown, MD				
Wilsonview Goliath Sheba	0	0	1	1
Colby O'Malley, Gilman, WI				

JUNIOR YEARLING HEIFERS	AA	RA	HM	Total
AA **GR-Solid Gold Goliaths Virtue**	110	3	0	113
Tony Galgowski, River Falls, WI				
RA **Hi Field Bossman Sady**	45	42	1	88
Amy Guyer, Derry, PA				
HM **Larksdale Perfect Rose**	0	6	17	23
Lindsey Dorn, New Glarus, WI				
HM **Valley Set G Happy**	0	3	5	8
Colby O'Malley, Gilman, WI				
Round Pond MM Edna	0	0	1	1
Sheilee O'Malley, Gilman, WI				

INTERMEDIATE YEARLING HEIFERS	AA	RA	HM	Total
AA **Branstetters Magicman Ginger**	110	3	0	113
Kevin Lee Branstetter, Edmonton, KY				
RA **JMC Able Rainey**	5	57	2	64
Michael McDaniel, Norman, OK				
HM **Raemelton Perfection Kelly**	0	3	13	16
Mandy Crosser, Marysville, OH				
HM **Sandy Hill Winnies Wiggle**	0	6	8	14
Jessica Eilers, Scotch Grove, IA				
Hardesty Energizer Scarlet	0	0	0	0
Leslie Ann Hardesty, Berryville, VA				

SENIOR YEARLING HEIFERS	AA	RA	HM	Total
AA **Circle Farms Hotshot Katie**	85	21	0	106
Eva Lakey, Trempealeau, WI				
RA **Trotacre Magic Mamies Baby**	35	51	0	86
Holly Liggett, Enon Valley, PA				

JUNIOR 2-YEAR-OLD COWS	AA	RA	HM	Total
AA **Cedar Fringed Altann**	90	12	0	102
Aaron Gable, New Enterprise, PA				
RA **Gurn-Z Meadow Gloraanette**	20	27	6	53
Kristi Orchard, Eagle, WI				
HM **Marodore Enticer Angela**	10	33	10	53
Hannah M. Kohler, Baltimore, OH				
HM **CGF Melody Sing Along**	0	0	8	8
Sheilee O'Malley, Gilman, WI				
Lushacres Telestar Sweetie	0	0	0	0
Roy Brown, Clinton, SC				

SENIOR 2-YEAR-OLD COWS	AA	RA	HM	Total
AA **Aldens Enhancer Robin**	105	6	0	111
Christian and Martha Powers, Poplar Grove, IL				
RA **PAFarms Harpoon Cherry-ET**	5	36	10	51
Andrew Fritsche, New Ulm, MN				
HM **Twin Brook Magic Georgie**	10	24	10	44
Anne Marchezak, Bentleyville, PA				
HM **Tylors Roscoe Olivia**	0	6	4	10
Justin Taylor, Pleasureville, KY				
Brand Jam Perfect Rascal	0	0	0	0
Stephan Oechsle, Galena, OH				

JUNIOR 3-YEAR-OLD COWS	AA	RA	HM	Total
AA **Craig Moor Smokeys Rosemary**	65	21	2	88
Joel A. Craig, North Bangor, NY				
RA **Donnybrook AM Rerun**	30	30	7	67
Austin and Lucas Ayars, Mechanicsburg, OH				
HM **Sandy Hill Winnies Wendy**	20	15	10	45
Jessica Eilers, Scotch Grove, IA				
HM **Pine Grove Enhancer Gala**	5	6	3	14
S. Brett Dixon, Chestertown, MD				
Sniders Illus Abalene	0	0	2	2
Kristi Snider, New Enterprise, PA				
Meca View Mirth Lotus	0	0	0	0
Evan Fowles, Enosburg Falls, VT				

SENIOR 3-YEAR-OLD COWS	AA	RA	HM	Total
AA **Longs Farm Magic Alecia**	100	6	0	106
Beth Long, Lawrenceburg, TN				
RA **Boehles Patriot Ashton**	10	36	4	50
James R. Kennemer, Springfield, MO				
HM **Marfred Magic Sparkle**	0	12	9	21
Tim Sink, Clinton, SC				
HM **ESJ Fayette Whisper**	5	6	4	15
Andrea Grant, Cortland, NY				
HM **Twin Brook Magic Sweet Pea**	0	9	5	14
Jeremy Ivcic, Eighty Four, PA				
Twin Brook Perfect Bonnie	0	0	1	1
Adam McMurray, Eighty Four, PA				

4-YEAR-OLD COWS		AA	RA	HM	Total
AA	**Sniders Opp Georgie**	115	3	0	118
	Jan Snider, New Enterprise, PA				
RA	**Dix Lee Magic Buttermint**	5	24	8	37
	Katie Dixon, Chestertown, MD				
HM	**Hickman Valleys Fayette Susie**	0	27	4	31
	Cody Eaves, Cleveland, TN				
HM	**Sniders Fayette Horizon**	0	6	7	13
	Amber Clark, New Enterprise, PA				
HM	**Marodore Jay Lana**	0	6	5	11
	Jeremy Kohler, Baltimore, OH				
	PAFarms Smokey Clareesa-ET	0	6	0	6
	Andrew Fritsche, New Ulm, MN				

AGED COWS		AA	RA	HM	Total
AA	**Majestic Oak Invest Sareen**	55	36	0	91
	Scott Weisensel, Marshall, WI				
RA	**Dix Lee Perfecto Fawna-Twin**	60	15	5	80
	S. Brett Dixon, Chestertown, MD				
HM	**Karodale Hi Lite Frutie**	0	12	14	26
	Mark Karow, Augusta, WI				
HM	**Will O West Perfecto Belle**	0	6	3	9
	Terry Madsen, Temecula, CA				
	Willow Runs Faye Sachet	0	0	1	1
	Joshua Craig, North Bangor, NY				

The AGA would like to welcome the following new junior members:

Michael Mahan, Damascus, AR
Emily Stockwell, Fair Haven, VT
Anna Baran, Elkridge, MD

THE "JEWEL" OF OUR HERD

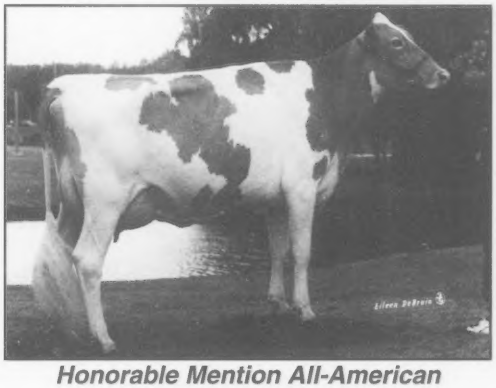

Honorable Mention All-American Senior 2-Year-Old

Rainbow Acres Enhancer Jewel, VG-85

3rd, NGS-Madison • 1st, South Dakota State Fair

Sire: Sherma Victory Ellas Enhancer

RAINBOW ACRES

Terry Fuller Family

RR 1, Box 39, Clark, SD 57225

(605) 625-5728

A Good, Sound Cow Family Produces Animals Like This . . .

PAFarms Harpoon Cherry-ET, VG-86

1998 Reserve Junior All-American Senior 2-Year-Old

#45 on the November high CPI list

2-04 223D 11,474M 4.6% 523F 3.5% 410P RIP

Standardized ME 19,052M

"Cherry" is currently due to "Hot Shot". Watch for her "Saber" son, PAFarms Saber Carlos, who is at Sire Power.

"Cherry's" Dam:

PAFarms Smokey Clareesa-ET, VG-88

1998 Junior All-American 4-Year-Old Nominee

1997 Junior All-American Senior 3-Year-Old Nominee

1994 Reserve Junior All-American Senior Calf

#16 on the November high CPI list

2-05 365D 18,974M 4.4% 526F 3.6% 677P

3-10 365D 19,718M 4.5% 892F 3.8% 752P

Her "Saber" son, PAFarms Saber Commando, (14GU283) is currently being sampled by Accelerated Genetics/WGS. "Clareesa" has a "Harpoon" embryo due in March and will be flushed this spring.

PAFarms Sharp Christmas

1998 Junior All-American Intermediate Calf Nominee

Sire: Tag Lane Ideal Sharp-ET

Dam: PAFarms Smokey Coral-Twin, VG-84

3-07 365D 18,450M 4.0% 746F 3.3% 609P

"Christmas'" Maternal Sister:

PAFarms Jay Cora, VG-80

#50 on the November high CPI list and

#44 on the August Living PTA Protein List

2-09 350D 18,370M 4.5% 823F 3.6% 653P RIP

Standardized ME 19,673M

"Cora" is due to "Goliath" April 13, 1999.

All these animals are members of the "Cory" family.

PAFarms Frank Cory, VG-81

Gold Star Cow

4-01 365D 23,080M 5.0% 1,154F 3.7% 850P

Fritsche Farms

Route 1, Box 66, New Ulm, MN 56073 • Arlon (507) 354-2369

Paul/Barn (507) 359-7766 • Fax (507) 354-9613

The Top Ten Active A.I. Sires

1st - Myrtledales Magic Hot Shot-ET

"Hot Shot" continues his run as the number one bull on the Active A.I. list for the February 1999 run. Also listed as number one in August 1998, "Hot Shot" is a Nells Glow Admiral Magic son who is the breed leader for PTA net merit and ranks second for milk pounds and protein pounds. He has February 1999 USDA PTA totals of +2,224M +69F +$226 +65P +$254 CY+$257; PTAT +2.3 PTI +362. His gold star dam is an Excellent-90 Rozelyn D M Ernies Able daughter with records to 23,130M 4.9% 1,133F 3.6% 827P at 4-05 in 365 days and lifetime records to 144,090M 5.0% 7,139F 3.4% 4,970P in 2,689 days. She has February 1999 USDA PTA totals of +1,587M +76F +$183 +45P +$200 CY+$201. She is also a former number one high CPI cow. The grandam is an Excellent-90 Kellogg Minnies Choice daughter. "Hot Shot" was bred by Perry Hamm of Newberry, South Carolina. Semen is available from 21st Century Genetics/Noba, Inc./Genex.

2nd - Spring Walk Karis Trumpet

The breed leader for PTA milk pounds, protein pounds and thurl width is ranked number two on the February 1999 active A.I. list. Spring Walk Karis Trumpet, an Oaklands Mercury son, has February 1999 USDA PTA totals +2,301M +72F +$234 +71P +$271 CY+$279; PTAT +0.9 PTI +347. "Trumpet's" dam is an Excellent-90 "Frank" daughter with records to 21,880M 4.6% 1,011F 3.4% 737P at 2-02 in 305 days and has February 1999 USDA PTA totals of +1,775M +58F +$183 +53P +$207 CY+$211. The grandam is a Very Good-80 Spring Walk Fays Tuffy daughter. "Trumpet" was bred by the William Wachtel Family of Big Prairie, Ohio. Semen is available from 21st Century Genetics/Noba, Inc./ Genex.

3rd - Tag Lane Buttermost Saber

Still climbing up the active A.I. list is this Lincrest Telestar Buttermost son. "Saber" made the largest jump on the August 1998 active A.I. list and is still climbing on the February 1999 list from the fourth to the third spot. "Saber" is the breed leader for PTA fat pounds and has February 1999 USDA PTA totals of +1,381M +81F +$171 +53P +$214 CY+$231; PTAT +1.3 PTI +317. His dam is an Excellent-90 gold star "Volcano" daughter with records to 21,330M 4.6% 983F 3.4% 728P at 3-05 in 365 days. She has February 1999 USDA PTA totals of +1,170M +61F +$139 +43P +$171 CY+$13. The grandam is a Very Good-87 gold star cow with records to 25,650M 4.1% 1,050F 3.3% 838P at 4-06 in 365 days. "Saber" was bred by Thomas Griswold Sr. of Ixonia, Wisconsin. Semen is available through Sire Power.

4th - Sherma Mercury Ellas Michael

New to the top ten active A.I. list is Sherma Mercury Ellas Michael, an Oaklands Mercury son. "Michael" is a maternal brother to"Enhancer" and has February 1999 USDA PTA totals of +1,203M +62F +$142 +44P +$175 CY+$187; PTAT +1.7 PTI +311. His dam is a gold star Excellent-93 Welcome Choice Admiral daughter with records to 22,650M 4.6% 1,037F 3.6% 824P at 4-10 in 365 days. She has four consecutive records over 20,000 pounds of milk and lifetime totals of 113,650M 4.5% 5,087F 3.5% 4,000P in 2,013 days. The grandam is an Excellent-90 "Telestar" daughter. "Michael" was bred by Kenton Sherman of Bellevue, Ohio. Semen is available through Accelerated Genetics.

5th - Twin L Farms Magic Faro-ET

Another new name to the top ten list is Twin L Farms Magic Faro-ET. "Faro" is a Nells Glow Admiral Magic son with February 1999 USDA PTA totals of +1,801M

Here's A Chance To Buy Your Future

Selling in the Upper Mid-West Sale in Hutchinson, Minnesota, on April 10 . . .

Marshallane Best Meme

Born: 12/5/97 • *PA:* +759M +27F +26P +101CY$
Sire: Maplehurst Magicians Best
Dam: **Marshallane Hunter Mexico, VG-85**
3-05 288D 18,300M 4.1% 749F 3.3% 608P
"Mexico's" Maternal Sister: **Marshallane Simon Ellen, VG-86**
3-07 305D 21,360M 4.3% 909F 3.2% 681P
"Meme" was the third place intermediate heifer calf at the 1998 Wisconsin State Fair.

Marshallane Checkmate Exit

Born: 1/25/97 • *PA*: +618M +36F +21P +95CY$
Sire: Mayflowers PK Checkmate
Dam: **Marshallane Jimco Exctasy, VG-82**
3-00 300D 15,010M 5.0% 743F 3.4% 517P
"Exit" will be recently fresh at sale time

Hansen Farms

Gary and Kristie Hansen and Family
W8450 Co Hwy A, New Lisbon, WI 53950 • (608) 562-5251

Go For The Gold The Guernsey Gold

Selling as a Guernsey Gold Heifer in the Pennsylvania Blue Halter Sale on April 24 . . .

Lindenhof Pension Maybeline

Born: 1/27/98
PA: +939M +30F +$96 +38P +$129 CY+$143
Sire: Lily Lane T Penny Pension-ET
Dam: Lindenhof Simon Junebug, VG-80
2-05 345D 20,030M 4.7% 948F 3.6% 727P
3-06 305D 20,650M 4.5% 919F 3.6% 750P

Also selling . . . **Lindenhof Main Event Diedra**

Born: 12/9/98
PA: +854M +39F +$96 +27P +$112 CY+$116
Sire: Jensgolden Idle G Main Event
Dam: Lindenhof Simon Goldie
3-10 305D 17,840M 4.7% 834F 3.5% 626P

Lindenhof Guernseys

Millie Widmann & Axel Linde, Partners
K.D. & Else Linde
2170 Kirkwood Pike, Kirkwood, PA 17536
Phone (717) 529-2513 • Fax (717) 529-3156

+65F +$190 +54F +$216 CY+$220; PTAT +1.7 PTI +308. His dam is an Excellent-90 gold star Dutch Mill Telestars Fayette daughter with national class leading records of 27,610M* 4.5% 1,236F 3.2% 885P at 3-02 in 365 days. She has February 1999 USDA PTA totals of +1,445M +58F +$157 +41P +$173 CY+$174. The grandam is a Very Good-88 "Volcano" daughter with records to 22,580M 4.3% 979F 3.2% 727P at 5-01 in 365 days. "Faro" was bred by Jack Krull of Bonduel, Wisconsin. Semen is available from Sire Power.

6th - Trotacre Mercury Lord-ET

Trotacre Mercury Lord-ET, an Oaklands Mercury son, has February 1999 USDA PTA totals of +1,495 +69F +$170 +55P +$212 CY+$227; PTAT +1.7 PTI +306. His dam is the Excellent-92 gold star "Fayette" daughter, Trotacre Fayette Loretta. "Loretta" has February 1999 USDA PTA totals of +1,998M +58F +$200 +61P +$230 CY+$236 and national class leading records to 32,710M* 4.0% 1,318F* 3.3% 1,067P at 5-07 in 365 days. "Lord" was bred by James Trotter of Enon Valley, Pennsylvania. Semen is available through Sire Power.

7th - Lily Lane T Penny Pension-ET

Sired by Kellogg E Choice Pender, "Pension" ranks seventh on the February 1999 active A.I. list. Lily Lane T Penny Pension-ET has February 1999 USDA PTA totals of +1,315M +33F +$130 +53P +$174 CY+$192; PTAT +0.7 PTI +285. His Excellent-90 gold star dam is sired by "Big Tex" and has records to 22,120M 4.1% 897F 3.4% 747P at 4-09 in 305 days. She has February 1999 USDA PTA totals of +1,106M +33F +$111 +33P +$127 CY+$129. The grandam is Excellent-90 and is the dam of Lily Lane Penny Perfecto-ET. She has records to 24,740M 3.7% 923F at 6-07 in 365 days. "Pension" was bred by Ernest Berousek of Yukon, Oklahoma. Semen is available through 21st Century Genetics/Noba, Inc./ Genex.

8th - Yellow Creek M Cooper

The last new name to the top ten active A.I. list is Yellow Creek M Cooper, an Oaklands Mercury son. "Cooper" is the breed leader for PTA teat length and ranks second for udder depth and fore udder. He has February 1999 USDA PTA totals of +1,419M +55F +$153 +43P +$174 CY+$178; PTAT +0.7 PTI +281. His dam is an Excellent-90 "Victory" daughter with records to 23,040M 4.1% 941F 3.3% 764P at 2-04 in 365 days. She has February 1999 USDA PTA totals of +1,029M +41F +$112 +30P +$125 CY+$126. The grandam is an Excellent-90 gold star cow with records to 21,580M 4.6% 987F 3.7% 789P at 3-07 in 341 days. "Cooper" was bred by Truman Weaver of Goshen, Indiana. Semen is available through ABS Global, Inc.

9th - Trotacre Mercury Lorry-ET

This Oakland Mercury son is the breed leader for PTA strength and body depth. Trotacre Mercury Lorry-ET has February 1999 USDA PTA totals of +1,582M +65F +$173 +49P +$199 CY+$205; PTAT +1.7 PTI +281. "Lorry's" full brother is ranked number six on the February 1999 active A.I. list. His full sister is Excellent-91 with national class leading records to 30,889M* 3.9% 1,195F* 3.2% 981P at 3-07 in 365 days. "Lorry" was bred by James Trotter of Enon Valley, Pennsylvania. Semen is available through Sire Power.

10th - Jimco Pansys Billy-ET

Rounding out the February 1999 active A.I. list is Jimco Pansys Billy-ET, a Lincrest Telestar Buttermost son. "Billy" is the breed leader for PTA protein percent and udder depth. He has February 1999 USDA PTA totals of +1,169M +50F +$130 +50P +$176 CY+$197; PTAT +2.0 PTI +275. His dam is a Very Good-88 Kellogg E Choice Pender daughter with records to 23,900M 4.5% 1,086F 3.8% 899P at 3-07 in 365 days and February 1999 USDA PTA totals to +1,186M +40F +$123 +55P +$179 CY+$205. The grandam is a Very Good-85 Maurana Wis Telestar daughter. "Billy" was bred by James Costello of Malone, Wisconsin. Semen is available from Sire Power.

A Year For The Scrapbook!

1998 Unanimous Junior All-American and Honorable Mention All-American Junior Calf

JMC GH Babycakes
Sire: Solum Grand Henry

1998 Junior All-American and Reserve All-American Intermediate Heifer Calf
(The only heifer to beat the All-American)

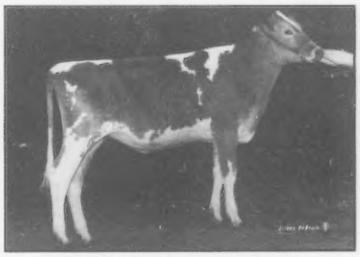

JMC Bright Light
Sire: Laeschland NPK Breighton-ET

1998 Reserve Junior All-American Intermediate Yearling and All-American Nominee

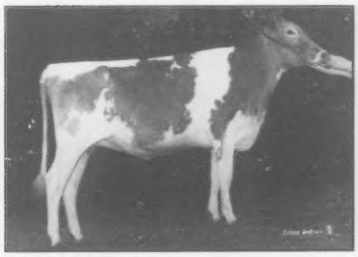

JMC Able Rainey
Sire: Rozelyn D M Ernies Able
Dam: JMC Fayette Summer
Grand Champion
1998 Tulsa State Fair

Premier Breeder ~ Oklahoma State Fair and Tulsa State Fair

JMC Dairy

John & Michael McDaniel ~ 10601 Clinkerbeard Rd., Norman, OK 73026 - (405) 329-2256

Replace Low PTA Bulls With Young Sires

Listed below are the predicted transmitting abilities of 17 bulls with production type indexes of over +321. This list is unique because these bulls do not yet have daughters in production, yet their PTIs rank them at or above the top two active A.I. sires.

Predicted transmitting abilities are based on the parent averages (one-half of the sire's PTA plus one-half of the dam's PTA). As a group, these young sires should be genetically superior to many proven sires available today. Some young sires not on this list will surface as top proven sires when they have milking daughters.

Genetic gain can be made by using these bulls over low proven sires (bulls with PTAs below active A.I. average). These young sires can benefit the Guernsey breed by:

1. Increasing the rate of genetic improvement of the breed;
2. Giving a more accurate evaluation of the best young sires; and
3. Registering more daughters of newly proven sires from which to select future bull mothers.

Bull Name	Stud Code	Milk	Fat %	Fat	$	Prot.%	Prot	$	CY$	PTAT	PTI
TROTACRE JIMCO LUCAS-ET	001G0208	+2055M	-.14%	+70F	+214$	0.0%	+71P	+261P$	+276CY$	+0.9	+415
S: Jimco Panys Patrick D: Trotacre Magic Mercury Lucy											
ROZELYN ENHANCER JULES-ET	014G0279	+1861M	-.01%	+83F	+209$	-.01%	+63P	+249P$	+262CY$	+1.5	+402
S: Sherma Victory Ellas Enhancer D: Rozelyn Prince Juliann											
COULEE CREST ENHANCER STORM-ET	007G0365	+2062M	-.11%	+76F	+219$	-.08%	+59P	+242P$	+244CY$	+3.1	+399
S: Sherma Victory Ellas Enhancer D: Forhar Magic Show											
TROTACRE ENHANCER LEWIS-ET	007G0366	+2077M	-.12%	+74F	+219$	-.09%	+58P	+240P$	+239CY$	+2.9	+389
S: Sherma Victory Ellas Enhancer D: Trotacre Magic Mercury Lou											
TROTACRE JAY MR LUCK-ET	029G0944	+1679M	-.05%	+67F	+183$	+.06%	+66P	+238P$	+260CY$	+1.4	+372
S: Rozelyn Prince Jay D: Trotacre Mercury Loretta											
TROTACRE JAY MR LUXURY-ET	007G0339	+1679M	-.05%	+67F	+183$	+.06%	+66P	+238P$	+260CY$	+1.4	+372
S: Rozelyn Prince Jay D: Trotacre Mercury Loretta											
TROTACRE JAY MR LUIGI-ET	008G0222	+1679M	-.05%	+67F	+183$	+.06%	+66P	+238P$	+260CY$	+1.4	+372
S: Rozelyn Prince Jay D: Trotacre Mercury Loretta											
TROTACRE JIMCO LUTHER	029G0949	+1841M	-.11%	+66F	+194$	-.01%	+62P	+233P$	+246CY$	+1.2	+370
S: Jimco Pansys Patrick D: Trotacre Magic Mercury Lou											
RIPLEY FARMS ENHANCER REWARD-ET		+1923M	-.14%	+65F	+199$	-.09%	+53P	+216P$	+215CY$	+3.2	+357
S: Sherma Victory Ellas Enhancer D: Bridgmont Rainbows Ruby Red											
PAFARMS SABER COMMANDO		+1623M	-.01%	+72F	+182$	0.0%	+57P	+221P$	+234CY$	+1.8	+356
S: Tag Lane Buttermost Saber D: PAFarms Smokey Clareesa											
BLACKWATER ENHANCER AL-ET	001G0211	+1566M	-.01%	+70F	+176$	-.02%	+52P	+207P$	+216CY$	+2.5	+346
S: Sherma Victory Ellas Enhancer D: Blackwater P Jay Addie											
BLACKWATER ENHANCER ALVA-ET	007G0367	+1566M	-.01%	+70F	+176$	-.02%	+52P	+207P$	+216CY$	+2.5	+346
S: Sherma Victory Ellas Enhancer D: Blackwater P Jay Addie											
BLACKWATER LORD AMEN	009G0141	+1403M	+.05%	+71F	+165$	+.05%	+56P	+212P$	+232CY$	+1.8	+345
S: Trotacre Mercury Lord-ET D: Blackwater P Jay Addie											
CRESTHILL MAGIC LUCKY	009G0140	+1493M	-.05%	+61F	+163$	+.03%	+56P	+206P$	+222CY$	+1.8	+340
S: Nells Glow Admiral Magic D: Cresthill Fayette Laura											
JENSGOLDEN HARPOON KARATE-ET	007G0352	+1306M	-.07%	+48F	+138$	+.02%	+48P	+173P$	+187CY$	+2.1	+331
S: Wispride Pender Harpoon D: Jensgolden Smokey Kilauea											
TROTACRE ENHANCER TYLER-ET	009G0148	+1783M	-.11%	+64F	+188$	-.09%	+49P	+203P$	+201CY$	+2.8	+330
S: Sherma Victory Ellas Enhancer D: Greenwood M Tillie											
JENSGOLDEN BILLY KIDD-ET	009G0146	+1505M	-.14%	+47F	+153$	0.0%	+53P	+189P$	+201CY$	+2.6	+321
S: Jimco Pansys Billy D: Jensgolden Smokey Kilauea											

1998-99 Young Sires With Semen Released In AGA Sponsored Programs

Bull Name	Reg. #	Stud Code	Group	Milk	Fat%	Fat	Fat$	Prot.%	Prot.	Prot.$	CY$
Green Ridge Goliath Carpenter	603429	1G0212	MAGS	**PA:** +903M	+.10	+54F	+113$	+.05	+38P	+147$	+163CY
S: Rozelyn Pat Mar P Goliath-ET D: Yellow Creek Magic Carlene, VG-87				**PTAT:** +0.9							
Lindenhof Goliath Anchor	603252	7G0359	DBGS	**PA:** +913M	+.05	+47F	+108$	+.03	+36P	+138$	+151CY
S: Rozelyn Pat Mar P Goliath-ET D: Lindenhof Enhancer Apfel, VG-87				**PTAT:** +0.2							
Marfred Maxie-ET	603635		DBGS	**PA:**+1180M	-.05	+46F	+127$	+0.0	+41P	+154$	+163CY
S: Tag Lane Ideal Sharp-ET D: Lambrecht Perfecto Minnie, EX-90				**PTAT:** +1.9							
Nedrow Farms Goliath Legacy-Twin	603476		WGS	**PA:**+1068M	-.03	+42F	+116$	+.02	+40P	+146$	+157CY
S: Rozelyn Pat Mar P Goliath-ET D: Nedrow Farms Smokeys Lorine, VG-88				**PTAT:** +1.2							
PAFarms Saber Commando	603524		WGS	**PA:**+1623M	-.01	+72F	+182$	+0.0	+57P	+221$	+234CY
S: Tag Lane Buttermost Saber D: PAFarms Smokey Clareesa-ET, VG-88				**PTAT:** +1.7							
Ripley Farms Enhancer Reward-ET	603468		DBGS	**PA:**+1923M	-.14	+65F	+200$	-.09	+53P	+216$	+215CY
S: Sherma Victory Ellas Enhancer D: Bridgmont Rainbows Ruby Red, VG-87				**PTAT:** +3.1							
Sherma Goliath Pams Galaxy	603244	014G0281	WGS	**PA:** +981M	+.08	+56F	+120$	+.03	+39P	+153$	+167CY
S: Rozelyn Pat Mar P Goliath-ET D: Sherma Prince Ella Pam, VG-87				**PTAT:** +0.5							

Tired of waiting for your phone to ring?

Ask yourself,
"Do they know my number?"
"Do they know my new area code?"
The American Guernsey Association is offering you a better deal than a listing in the phone book!

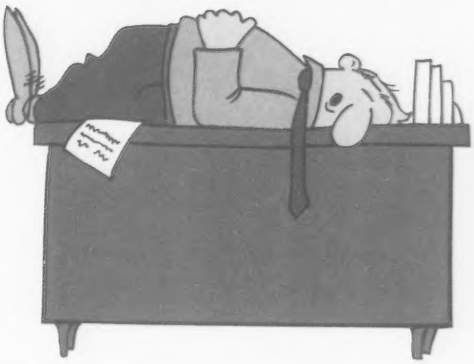

Eliminate wasted time and effort shuffling through piles of papers, farm newspapers and bills to find a Guernsey breeder's address, fax number, phone number or e-mail address. The National Guernsey Directory is designed to be a personal guide to the names, addresses and telephone numbers of breeders, Guernsey officers, auctioneers, A.I. organizations and more.

How much does it cost?

A position in the National Guernsey Directory costs $30. Based on the Directory's "life" of 24 months, that is less than $1.25 a month. What an investment!

Who receives the Directory?

- All subscribers to the *Guernsey Breeders' Journal* - it will be published in the June 1999 issue.
- All foreign contacts who call or write in for information packets.
- Non-Guernsey breeders who are looking for Guernsey connections in their states and surrounding states.
- New members of the American Guernsey Association.
- Anyone who requests one.

Clip and mail today! Your space must be reserved by May 1, 1999.

YES! We want to be included in the 1999-2000 National Guernsey Directory!

Farm Name _____

Owners/Operators _____

Address _____

City _____ State _____ Zip Code _____

Telephone Number _____ Fax Number _____ Email address _____

Location/Directions to farm _____

_____

Number of milking cows _____ TPE ❑ DHIR ❑

Payment Enclosed ❑ Please Bill Me ❑

We Believe In Guernseys!

These people are actively showing their confidence and faith in the Guernsey Breed by advertising in the *Guernsey Breeders' Journal.*

ARIZONA

Shamrock Farms, Co.
NORMAN P. McCLELLAND, OWNER
FRANK BOYCE, G.M.
16516 East Chandler Heights Rd.
Chandler, AZ 85249
Telephone (602) 988-1452

CALIFORNIA

CALIFORNIA GUERNSEYS
Looking Forward To Another Great Year With Guernseys
For More Details Contact:
CALIFORNIA GCC
President, Linda Madsen
Vice President, Bill Askew
Treasurer, Walt Kessler
Adm. Sec. Laurie Askew
P.O. Box 696, Hilmar, CA 95324
(209) 632-7539

NELLS GLOW GUERNSEYS
DENNIS AND JEANIE NELSON
19733 Geer Ave.
Hilmar, CA
95324
(209) 632-6237
Visitors Welcome!

Pat Mar Ranch
Rozelyn Mercury Julie-ET
#30 on the 2/99 high CPI list
Jo Jo Fulton, Los Alamos, CA 93440

ILLINOIS

Visitors Welcome
Jim and Carol Boesche
6740 W. Keslinger Rd., DeKalb, IL 60115
Telephone (815) 758-2081
Four miles S of DeKalb, then three miles W of Route 23 on Keslinger Road.

LAND OF LINCOLN
Illinois Guernsey Breeders Assn.
MARY MOHR, EXECUTIVE SECRETARY
Route 8, Box 70, Normal, IL 61761
Telephone (309) 452-4600

MYOWN GUERNSEYS
MYRON AND MARK ERDMAN
R. 1, Box 85, Chenoa, IL 61726 (815) 692-3090
Norman Beitz - Herdsman

INDIANA

GREEN RIDGE FARM
LEE M. RIGGS AND FAMILY
1161 Volkman Road, Evansville, Indiana 47711
Telephone (812) 867-5035

Lambrecht's Guernsey Farm
Jerry Lambrecht and Family
R.R. 18, Box 297
Bedford, IN 47421
(812) 279-2486
Email: cowman@tima.com

RIVERWOOD FARM
3829W - 800N, Wawaka, IN 46794
(219) 761-2852
FORREST AND JANET KEEFER

VALLEY SET FARM
REGISTERED GUERNSEYS
RONALD WENGER AND FAMILY
25386 CR 32 ~ Goshen, Indiana 46526
Telephone (219) 875-7366
Premier Breeder of National Guernsey Shows 12 Times

Home of Yellow Creek Caleb Reta, EX-93
3-01 365D 23,898M 1,060F 773P
YELLOW CREEK FARM
"Breeding Better Guernseys Since 1931"
TRUMAN WEAVER
25202 CR 36, Goshen, Indiana 46526
Telephone (219) 875-5664
Gold Star Breeder 21 times

IOWA

BEAVER CREEK FARM
"Where dairying is number one and Guernseys add to the fun"
DAVE, PAM, MATT, DAN & JAMES BOLIN
30707 180th Street, Clarksville, Iowa 50619-9628
Telephone (319) 278-4288

ELJO GUERNSEY FARM
Producer and Distributor Of Pure Guernsey Milk
ELDON MOSS AND FAMILY
1837 Dubuque Rd., Iowa City, Iowa 52240
Telephone (319) 351-7323
One-half mile south of I-80 on Highway 1

Proud to be the #12 high CPI herd in the nation.
IDLE NEER FARM
MR. & MRS. DONALD SYWASSINK
Herdsman Steve Sywassink
15373 Highway 92, Letts, IA 52754
Telephone (319) 729-4921

Jay Gees Guernseys
James and Gloria DeGroote
Barb, Clint, Darrell and Eric
27675 Upland Ave., Shell Rock, IA 50670-9665
(319) 885-4506

OAK KNOB GUERNSEYS
Oak Knob J Gemini, VG-85
#105 on the August 1998 high CPI list.
Craig and Gladie Church
Amy, Nate, Gabe, and Seth
3347 310th Ave., Cresco, Iowa 52136-9749
(319) 547-4871

KENTUCKY

KENTUCKY GBA
President - Stuart Berryman
Secretary-Treasurer - Patty Holbert
390 BF Brown Rd., Magnolia 42757
(502) 325-4352

MARYLAND

The Messix Family
Pemberton Farm
Bill, Donna, Megan and Bill IV
113 Pemberton Lane
Queen Anne, MD 21657
(Telephone 410-364-5715)

Walnut Ridge Farm
Watch for our fancy Sept '98 "Bossman" heifer selling at the PA Blue Halter Sale
Robert, Douglas & Evelyn Hawker & Family
Pam Hawker Moser - Herdsperson
3915 Bussard Rd., Middletown, MD 21769
Doug (301) 371-6325; Pam (301) 371-9483

MICHIGAN

Ridaho Farm

George, Nona, Rick, Dawn, Hope & Jacob Fyrciak & Paul Lincoln

6945-7075 Owosso Rd., Fowlerville, MI 48836
Home (517) 223-3389 Barn (517) 223-9392

MINNESOTA

#263 on the August 1998 high CPI list
Hilldale Per Kerry-ET, EX-90
3-02 365D 21,942M 5.0% 1,092F 3.8% 827P

Amber Rae Guernseys

Ron, Michelle, Alana and Lukas Heins
119 Hwy. 42 N.E., Eyota, MN 55934
Telephone (507) 545-2351

EDGEWATER MEADOWS

Profitable Guernseys for the 90's

TOM LUEBKE
5385 Co Rd 123
Mayer, MN 55360
Telephone (612) 657-2149

Minnesota Guernsey Breeders' Association

Join us April 9 & 10, 1999 in Hutchinson, MN, for the Minnesota Annual Meeting, Awards Banquet and Upper Midwest Spring Sale!

OAK CREST FARM

Oak Crest Tracys Colette, VG-85
4-10 365D 20,330M 4.5% 912F 3.8% 778P

HOWARD AND DENNIS TYRRELL
Rt 1, Box 238, Browerville, MN 56438
(612) 594-2808 or (612) 594-6205

Visitors Always Welcome

UP THE CREEK FARM

THE ANDERSONS
David, Donna, Kevin & Karen
3344 165th Street
Lester Prairie, Minnesota 55354
Telephone (320) 395-2023

MISSOURI

ARROW HEAD
G•U•E•R•N•S•E•Y•S

DAVE AND LINDA COCHARD
5855 Hwy. V, Union, MO 63084
Telephone (314) 583-8901

FRANKENBACH GUERNSEY FARM

Marvin, Kevin & Ross Frankenbach
6207 CR 258, Hannibal, MO 63401
Telephone (314) 221-6843

Howerton Dairy

Bobby and Mildred Howerton
Rt. 4, Box 261, Buffalo, Missouri 65622
(417) 345-8186

MARLEE GUERNSEYS
Kenlee Calvin

9899 Lawrence 1107, Mt.Vernon, MO 65712
Telephone (417) 466-7674

Rocking D Enterprises

Registered Guernseys & Auction Service

Rick & Lisa Dixon
Justin & Josh

6999 HWY 137, Houston, MO 65483
(417) 457-6646

NEBRASKA

Beauty View Farm

TOM KONECKY FAMILY
2075 Cty Rd K
Wahoo, Nebraska 68066
Telephone (402) 642-5563

3.5 miles west of Wahoo an H92

Haysetts Farm

RICHARD AND ELDINE HAYS & FAMILY
Odell, Nebraska 68415
Telephone (402) 766-3825
Six miles north and one mile west of Odell.

NEW HAMPSHIRE

Huckins Farm

Gordon & Martha Huckins
Catherine & Bruce Ells

RFD #1, Box 342A, Ashland, NH 03217
(603) 968-9094 Fax (603) 968-2163

NEW YORK

Craig-Moor Farm

Craig-Moor Smokeys Rosemary, EX-90
Grand Champion, 1998 New York State Fair
1st Junior 3-Year-Old, NGS & NJS-Harrisburg

Eric and Karen Craig
Joel and Joshua

Box 26 Depot St., North Bangor, NY 12966 – (518) 483-1996

1997 Total Performance Winner
National Guernsey Show
Cresthill Fayette Leeanna

Cresthill Farms

John and Elizabeth Seager
17 Naples Hill Rd., Prattsburgh, NY 14873 - (607) 522-4635

HOLCOMB'S GUERNSEY FARM

Robert Holcomb, owner • Donald Holcomb, herdsman
112 Holcomb Lane, Greene, New York 13778
Robert (607) 656-9742 • Donald (607) 656-7193

Kas Knoll Farm

George, Kathy and Kaileen Craft
RD #2, Box 537A
Sharon Springs, NY 13459
(518) 284-2325

Littlefield Farms

Clarence & Sharon Littlefield
Cathy, Beth and Alison
19451 New York State Route 3
Watertown, NY 13601
Telephone (315) 788-1531

We invite you to watch for our ads each issue and plan a trip to the great Northeast to buy cattle, drink Golden Guernsey milk and enjoy our hospitality!

New England and New York Guernsey Breeders' Associations

RIPLEY FARM

"The Guernsey Family Operation"

THE ROLAND RIPLEY FAMILY
RFD 4, Cortland, New York 13045
Roland (315) 496-2281
Tom (315) 496-2113; Dan (315) 496-3220

Breeders of:
Toolite Halleys F Holly
1998 Unanimous All-American Senior Heifer Calf

TOOLITE FARM

RICHARD AND JASON TOOLE
459 DeKalb Road, New York 12832
(518) 642-2361

OHIO

THE JOHN RICHARDSON FAMILY

BALMORAL FARMS

Route 4, Box 57, Wapakoneta, OH 45895
Telephone (419) 657-6647

Elwana Guernsey Farm

Paul Ewing
14150 Spencerville Rd
Spencerville, Ohio 45887
Telephone (419) 647-6538

MARAL Guernseys

Vistors Welcome

Ralph & Martha Turley
12564 U.S. Rt. 62, Orient, Ohio 43146
(740) 869-4422

Hosts of the 1999 National Guernsey Convention, June 22 - 26, 1999.

National Sale June 26 at Land of Living Farm

Ohio Guernsey Breeders' Assn.

Martha Turley, Executive Secretary
12564 U.S. Rt. 62, Orient, Ohio 43146
Telephone (740) 869-4422

Spring Walk Farm

William and Kurt Wachtel
Big Prairie, Ohio 44611
William (330)378-2273 ~ Kurt (330)378-4302
Fax (330) 378-2913

Bred heifers and show calves for sale.
Contact us for more details.

OKLAHOMA

Lily Lane Farm

ERNIE, BEA AND MELINDA BEROUSEK
P.O. Box 851707, Yukon, Oklahoma 73085
Telephone (405) 324-5762

OKLAHOMA GBA

P.O. Box 850360, Yukon, OK 73085
Telephone (405) 324-5762

OREGON

Wilsonview Dairy, Inc.

ERNEST, BILL & DON JOSI
2470 Olsen Road, N. Tillamook, OR 97141
Telephone (503) 842-2775

VALLEY OAKS GUERNSEYS

Valley Oaks Flos Faithful
#25 on the August 1998 high Cpi list

Ray Orisio, Jr.
501 SE Davis, Apt 4, McMinnville, OR 97128
(503) 435-2267

Cows housed at Forest Glen Oaks

PENNSYLVANIA

PENNSYLVANIA GBA

Jim Trotter

222 Martin School Rd.
Enon Valley, Pennsylvania 16120
Phone (724) 667-0834

SNIDER HOMESTEAD FARM

Home of:
Crumdale Sensation Rain, EX-92
5-05 310D 17,210M 4.1% 705F 3.5% 601P

Brad and Berneta Gable and Family
Rt. 1, Box 218, New Enterprise, PA 16664
Telephone (814) 766-2572

Trot Acre Farm

James, Bob and Dave Trotter and Families
214 Martin School Rd., Enon Valley, PA 16120
Phone (724) 667-1186 - FAX (724) 667-0410

SOUTH CAROLINA

MARFRED FARM

Route 1
Saluda, SC 29138
Fred T. Mills (864) 445-8353
Steve A. Mills (864) 445-2574
Barn (864) 445-9466

Marfred Survivor Bridget, EX-90

Sunny Day Farm

Herbert, Betty & Herby D. Lutz
1031 Dublin Rd., Chester, S.C. 29706
(803) 385-6929 or 385-3103

SOUTH DAKOTA

COTEAU HILLS

16050 464 Ave.
South Shore, South Dakota 57263-5901
(605) 756-4124

TIMOTHY LINDGREN

PINE DRIVE GUERNSEYS

Merlyn and Karen Van Hove
Adam and Jay
28166 443rd Ave.
Freeman, SD 57029
(605) 925-7613

TEXAS

Lavon Farms

Route 1, Box 92
Plano, Texas 75074
Telephone (972) 423-8080

VIRGINIA

Bergey's Dairy Farm

Leonard E. Bergey

"A Tradition of Quality Milk Products Since 1933"

2221 Mt. Pleasant Rd.
Chesapeake, VA 23322

Office (757) 482-4711
Home (757) 482-1740

Blackwater Valley Farm

Cline & Mary Lee Brubaker
6440 Callaway Road
Rocky Mount, Virginia 24151
(540) 483-2071

WASHINGTON

#5 on the 8/98 high CPI list
Rozelyn Magic Joyful, VG-83

1917 **ROZELYN FARM** 1999

LEON ZWEEGMAN AND FAMILY
9265 Double Ditch Road, Lynden, WA 98264
Telephone (206) 354-4669

WISCONSIN

Coulee Crest Farm

Don & Dorothy Peterson
Herdsman
Kurt Peterson
RR28752 Navajo Rd.
Cashton, WI 54619
(608) 654-7889

Watch for "Show's"
Tag Lane Buttermost Saber daughter selling in the National Convention Sale!

Herman Siedschlag & Sons
(920) 758-3100

5817 Hwy. 42
Manitowoc, WI 54220

Flambeau Manor

Gary van Doorn & Family
N5512 Flambeau Rd.
Tony, WI 54563

1999 Calendar

DEADLINES

April 10 - Final advertising deadline for the May Pre-Convention Issue of the *Guernsey Breeders' Journal.*

March 31 - Deadline for all national award entries. (i.e. outstanding youth, queen, junior production, junior gold star breeder, quiz bowl, outstanding young farmer, distinguished service, master breeder and living lifetime). Entry forms are available from state officers and the AGA.

MEETINGS

March 20 - South Carolina Guernsey Breeders' State Meeting, Newberry, SC

April 9-10 - Minnesota Guernsey Breeders' State Meeting, Hutchinson, MN

April 17 - New York State Annual Guernsey Meeting, Club Hotels by Doubletree North Syracuse, NY

April 23-24 - Pennsylvania Guernsey Breeders' State Meeting, Bedford, PA

June 22-26 - National Guernsey Convention, Columbus, OH

SHOWS

March 12-14 - Clemson Dairy Show, Clemson, SC

April 9 - Kentucky National Show, Louisville, KY

April 18 - New York Spring Color Breed Show, Syracuse, NY, Judge Brian Schilling, Boggstown, IN

July 10 - Maryland Field Day Show, Fredericksburg, MD

July 29 - Mid-West Guernsey Classic, Goshen, IN, Judge Lee Kohler

August 19 - Ohio State Fair Junior Show, Columbus, OH

August 21 - Ohio State Fair, Columbus, OH

SALES

April 10 - Kentucky National Sale, Louisville, KY

April 10 - Upper Mid-West Sale, Hutchinson, MN

April 17 - New York Color Breed Spring Sale, Syracuse, NY. Features Ayrshire, Brown Swiss, Guernseys and Jerseys. Call (607) 273-7591 for catalogs.

April 24 - Blue Halter Sale, Bedford, PA

April 24 - Protein Sale, Tillamook, OR. For more information, contact Pete Jansen at (503) 357-2244 or Bill Josi at (503) 842-2775

May 15 - The 2nd Ozark Jubilee Sale, Branson, MO; Co-sponsored by Oklahoma GBA and Missouri GBA

June 26 - National Guernsey Convention Sale, Land of Living Farm, Mechanicsburg, OH

Gurn-z Meadow Farm
Bill & Kathi Orchard
Julie, Kristi & Jennifer
S109 W39186 Hwy. 67, Eagle, WI 53119
(414) 594-3506 ~ Email: orchard@wcf.net

Maple Grove Farm
Breeders of Maple Grove Forestar Carter & home of Maple Grove Perfecto Chelsey
Bruce & Carol Turner & Family
W5081 890th Ave., Baldwin, WI 54002 ~ (715) 684-4580
email: bcbcjtur@win.bright.net

JENS-GOLD FARMS
JCT US 8 & Co E
DALE & TERESSA JENSEN
LYLE & LIZ JENSEN
KIRSTEN KLUGOW
NEIL & JANICE JENSEN
1308 80th Street, Amery, WI 54001
(715) 268-8711 or (715) 268-6368

O'MALLEY FARMS
The O'Malley's
N3842 Gay Drive, Gilman, WI 54433
(715) 447-8535

TRADITION

The tradition of excellence in the Guernsey breed has been maintained throughout the years by dedicated people. A dream was established by a few foresighted breeders to develop a profitable cow that produced well and looked good. The tradition of continually researching and developing new advancements and technologies was established to enhance and maintain this dream. A Foundation was started to fund these endeavors. Founded on these dreams and traditional values, the Guernsey Foundation has already brought success and new working knowledge to the Guernsey breed.

The legacy of this tradition is yours . . . don't let these dreams die.

Support the Guernsey Foundation
Dedicated to the education and enhancement of the dairy industry.

For more information, contact a Foundation officer.

Myron Erdman, Chairman, RR 1, Box 85, Chenoa, IL 61726; (815) 692-3090
Dr. Ernest Berousek, P.O. Box 851707, Yukon, OK 73085; (405) 324-5762
Daniel Brubaker, 150 W. Mosby Rd., Harrisonburg, VA 22801; (703) 434-4384
John Morrow, Rt. 1, Box 396, Tyrone, PA 16686; (814) 684-1898
Seth Johnson, 7614 Slate Ridge Blvd., Reynoldsburg, OH 43068; (614) 864-2409

The Guernsey Foundation

7614 Slate Ridge Blvd., P.O. Box 666, Reynoldsburg, Ohio 43068
Phone (614) 864-2409 Fax (614) 864-5614

ROYAL ACRES
REGISTERED ★ GUERNSEYS
Ed & Lori Jasurda
Jon & Dana Pesko
N7822 Murphy Lake Lane
Phillips, WI 54555
(715) 339-4929
Farm (715) 339-6779
Housed at: United Pride Dairy, LLC

Terphill Farm
Richard Terpstra
14304 St Hwy 27, Sparta, WI 54656 ~ (608) 269-4921

Valley Gem Farms, Inc.
* REGISTERED GUERNSEYS *
Roy & Gina Grewe
Brandon, Brady & Brock
Strong Past ~ Bright Future
952 19th Ave.
Cumberland, WI 54829
Phone
(715) 822-5606

Vicland Farms
628 Hwy W
Reedsville, WI 54230
(920) 772-4235
VIC, CHRIS & COLLEEN VOIGT
Your source of supply for Guernsey promotion items. (i.e.) pins, glasses, ornaments, etc.
Call or write today.

WISCONSIN GUERNSEY BREEDERS
E7340 Cty Road E, Elk Mound, WI 54739
(715) 235-2723

The Picture People.

Kathy DeBruin	New Glarus, WI	608-527-2912
Craig Johnson	Henryville, IN	812-294-1752
Judy Black	Tyrone, PA	814-684-3907
Lisa Cooper	Linwood, KS	913-723-3472
Maggie Murphy	Tully, NY	315-696-6047
Eileen DeBruin	Bristol, WI	414-857-9876
Cybil Fisher	Green Bay, WI	920-437-7353

Agri-Graphics, Inc.
109 5th Ave. - New Glarus, WI 53574
Phone: 608-527-5663 Fax: 608-527-5676

SEMEX USA
The Power of Balanced Breeding
4801 Voges Road Suite H, Madison, WI 53718
Ph. 608-838-6677 Fax 608-838-4252

Index To Advertisers

21st Century Genetics/Noba/Genex **25,26**
Agri-Graphics **44**
Aldens Farm 17
Amber Rae Guernseys 41
Arrow Head Guernseys 41
Balmoral Farms **41**
Bay Meadow Farm 33
Beauty View Farm 41
Beaver Creek Farm 40
Bergey's Dairy Farm 42
Blackwater Valley Farm 42
Boesche, Jim and Carol 40
Branstetter, Fowler 18
California GCC **40**
Chupps Guernsey Farm 2
Coteau Hills 42
Coulee Crest Farm 42
Craig-Moor Farm 41
Cresthill Farms 41
Dairybelt Guernsey Sires **22**
Edgewater Meadows **41**
ELJO Guernsey Farm 40
Elwana Guernsey Farm 41
English Prairie Farm 42
Erdman, Wilson, Griggs and Rushing 15
Flambeau Manor **42**
Four Winds Farm 13
Frankenbach Guernsey Farm 41
Friendship Farm 47
Fritsche Farms 35
Green Ridge Farm **40**
Guernsey Marketing Service 24
Gurn-Z Meadow Farm 43
Hansen Farms **36**
Haysetts Farm 41
Heiland Farm 4
Holcomb's Guernsey Farm 41
Howerton Dairy 41
Huckins Farm 41
Idle Neer Farm **40**
Illinois GBA 40
Jay Gees Guernseys **40**
Jens-Gold Farms 43
JMC Dairy 37
Kas Knoll Farm **41**
Kentucky National Show and Sale 27
Kentucky GBA 40
Lake Central Guernsey Sires **28**
Lambrecht's Guernsey Farm 40
Land Of Living Farm 3
Lavon Farms 42
Lily Lane Farm 42
Lindenhof Guernseys 36
Littlefield Farms 41
Maple Grove Farm **43**
Maplehurst Farm 45
Mar Ral Guernseys 41
Marfred Farm 42
Marlee Guernseys 41
Mid-Atlantic Guernsey Sires 22
Minnesota GBA 41
Myown Guernseys 40
Nells Glow Guernseys **40**
New England/New York GBA 41
O'Malley Farms **43**
Oak Knob Guernseys 40
Oak Crest Farm 41
Ohio GBA 42
Oklahoma GBA 42
Pat Mar Ranch **40**
Pemberton Farm 40
Pennsylvania GBA 23
Pennsylvania GBA 42
Pine Drive Guernseys 42
Powers Ark 17
Rainbow Acres **35**
Ridaho Farm 41
Ripley Farms 41
Riverwood Farm 40
Rocking D Enterprises 41
Royal Acres 44
Rozelyn Farm 42
Select Sires **48**
Semex 44
Shamrock Farms, Co 40
Sire Power 46
Snider Homestead Farm 42
Spring Walk Farm 42
Sunny Day Farm 42
Terphill Farm **44**
Toolite Farm 41
Trotacre Farm 42
Up The Creek Farm **41**
Upper Mid-West Sale 21
Valley Oaks Guernseys **42**
Valley Gem Farms, Inc. 44
Valley Set Farm 40
Vicland Farms 44
Walnut Ridge Farm **40**
Western Guernsey Sires 45
Wilsonview Dairy, Inc. 42
Wisconsin GBA 44
Yellow Creek Farm **40**

HERD REGISTER FEE SCHEDULE

REGISTRATION FEES (effective April 1, 1992)

AGE IN MONTHS:	MEMBER ON TPE*	MEMBER	NON-MEMBER
FEMALES			
0-6	10.00	15.00	21.00
6-12	15.00	22.00	28.00
12-24	20.00	27.00	33.00
24+	30.00	37.00	43.00
MALES*			
0-6	20.00	30.00	42.00
6-12	30.00	44.00	56.00
12-24	40.00	54.00	66.00
24+	60.00	74.00	86.00

*Includes an official AGA Performance Pedigree
All animals registered with a sketch or photograph will be charged an additional $2.00.

100% Purebred Guernsey Herd Producing Golden Guernsey Nectar

Grandsire: All-American Senior 3-Year-Old
Maplehurst Hopeful 1-G-88

Where The Quality Goes In
1929
Maplehurst Farm
1999
Before The Name Goes On

1996 ~ 1st Senior Yearling & Junior Champion at Ancaster Show

1997 ~ 1st 2-Year-Old, Best Udder & Grand Champion at Royal Winter Fair, Toronto. Member of 1st place Breeders' Herd.
All-Canadian 2-Year-Old

1998 ~ 1st & Best Udder Senior 3-Year-Old, Intermediate Champion, Reserve Grand Champion & Best Bred and Owned of Show at NGS-Madison. 1st 3-Year-Old, Best Udder & Grand Champion, Royal Winter Fair, Toronto. Member of 1st Progeny Group. Member of 1st Breeders' Herd.

Best wishes to all international purchases of Maplehurst cattle and embryos in 1998.
"Golden Success with Guernseys For The Future"

The Ken A. Forster Family

R.R. #2, Lynden, Ont., Canada LOR 1TO • Phone: (905) 648-3655 • Fax: 905-30GRNSY

WGS WGS WGS WGS WGS WGS WGS WGS WGS WGS WGS WGS WGS WGS WGS WGS WGS WGS WGS WGS WGS WGS WGS WGS WGS

Western Guernsey Sires
Where The Future Is Available

#9 on the February 1999 Active A.I. List

Trotacre Mercury Lorry-ET (14G0258)

2/99 USDA PTA: +1,582M +65F +$173 +49P +$199 CY+$205; PTI: +281; PTAT: +1.7

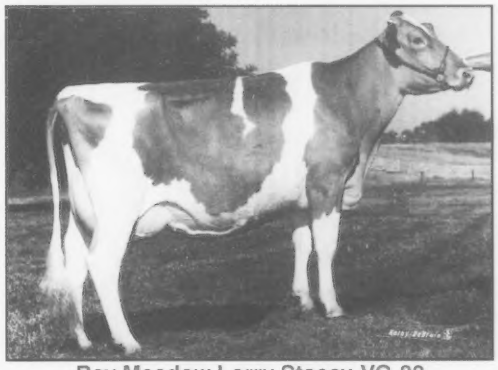

Bay Meadow Lorry Stacey, VG-88
Res. Grand Champion, 1998 NGS-Sacramento

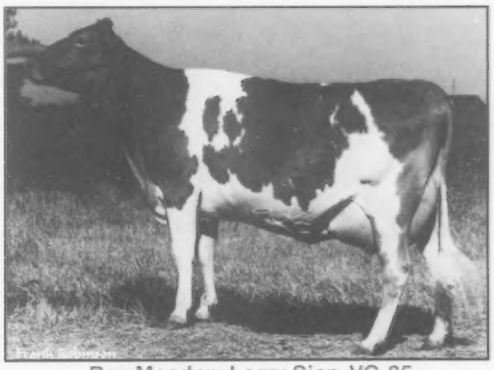

Bay Meadow Lorry Sian, VG-85
2-05 365D 20,100M 4.7% 946F 3.5% 709P

Western Guernsey Sires

Scottie Payne, President • Dominic Carinalli, Vice President • Sherry Jansen, Secretary-Treasurer

Three Of The Top Five!

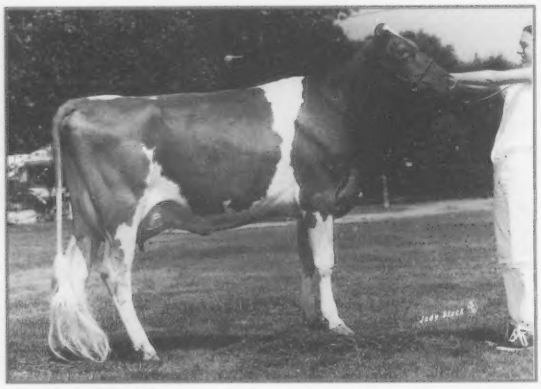

FARO
Dtr: Hillside Faro Eloquent, VG-83
Hillside Farm, Tyrone, PA

✓ SABER – #3 PTI Sire

+317 PTI
+$183 NM
+$192 CM
+.13% and +81f
Buttermost x Volcano
USDA 72% Rel./AGA 74% Rel.

✓ FARO – #4 PTI Sire

NEW

+308 PTI
+1801m
+65f and +54p
+1.7 PTAT
Magic x Fayette
USDA 66% Rel./AGA 60% Rel.

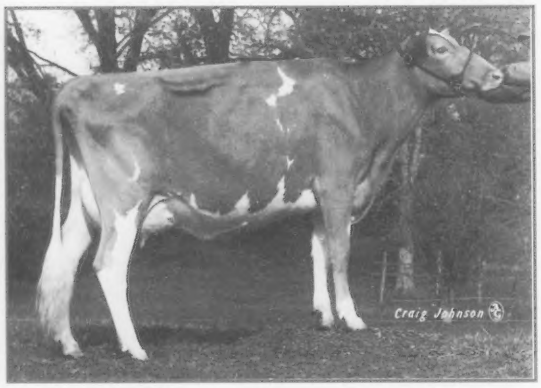

SABER
Dtr: Sebaugh Saber Anklet, VG-89
Sebaugh Brothers, Daisy, MO

✓ LORD – #5 PTI Sire

+306 PTI
+1495m
+69f and +55p
+1.7 PTAT
Mercury x Fayette
USDA 70% Rel./AGA 73% Rel.

Sire Power INC.

Results Through Reliability

21 Sire Power Drive, Tunkhannock, PA 18657
Phone: 570-836-3168 Fax: 570-836-1490 www.code9.com
2/99 USDA and AGA

We Proudly Present

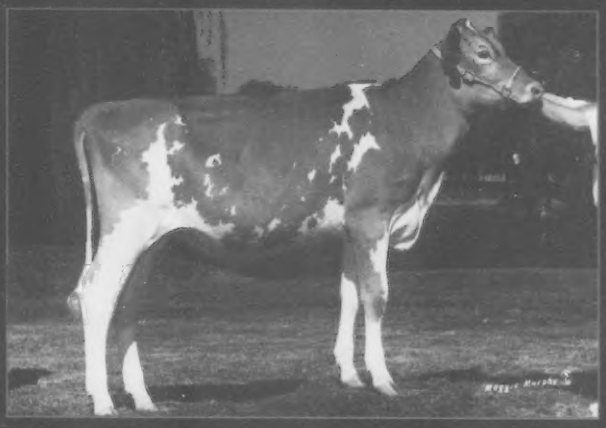

Unanimous All-American
Senior Heifer Calf

"Holly"

Continues to look great!

All-American
Junior Yearling

"Daisy"

Due in March to "Goliath"

Honorable Mention
All-American
Senior Yearling

"Tune"

Due in July to "Smokey"

Teamwork & the help of many made success possible. A sincere thanks to all.

Friendship Farm

RR 2, Box 128, Millbrook, NY 12545 • (914) 677-8220

Dick and Judy Whalen

THREE

OF BREED'S ELITE FOR TYPE HAVE DONE IT AGAIN!

Loral

7GU322 LORAL +2.3 Type
Chupps Farm Loral Mickey
Unanimous 1998 All-American Sr. Yearling
Dale & Stanley Chupp, OK

Hornet

7GU319 HORNET +2.6 Type
Kadence SJ Krystal-Tw (EX-91)
1998 Honorable Mention All-American Sr. 3-Year-Old
2-6 317d 14,141M 4.6% 644F 3.5% 502P
Dennis Dorn, WI

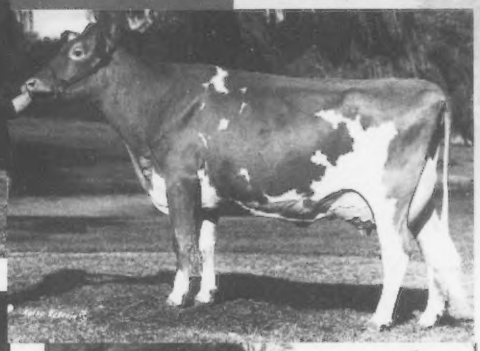

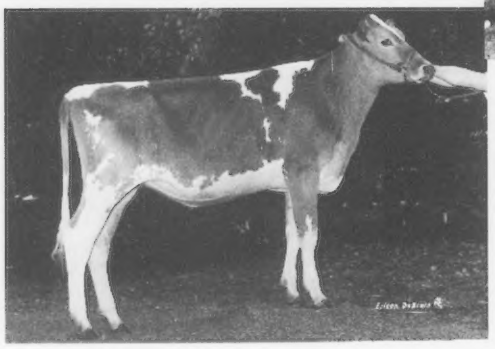

7GU297 BREIGHTON +2.3 Type
JMC Bright Light
1998 Reserve All-American Intermediate Calf
Michael McDaniel, OK

SS Grandview Tune
1998 Honorable Mention All-American Sr. Yearling
Friendship Farms, NY

Breighton

News Flash: ***Breighton has his highest milk proof ever at +1,567 with his second crop daughters.***

SELECT SIRES INC.

Select America's Best

TEL: 614.873.4683
FAX: 614.873.5751
www.selectsires.com